

- 24-hour Telephone Number: (937) 847-3200

Use for urgent or emergency needs for technical support, service and/or replacement parts

- Routine Technical Inquiries: techsupport@motoman.com

Allow up to 36 hours for response

YASKAWA

MOTOMAN-GP12/AR1440 INSTRUCTIONS

TYPE:

YR-1-06VXH12-A00 (STANDARD SPECIFICATION)

YR-1-06VXH12-A01 (WITH WELDING CABLE SPECIFICATION)

Upon receipt of the product and prior to initial operation, read these instructions thoroughly, and retain for future reference.

MOTOMAN INSTRUCTIONS

MOTOMAN-GP12/AR1440 INSTRUCTIONS

YRC1000 INSTRUCTIONS

YRC1000 OPERATOR'S MANUAL (GENERAL) (SUBJECT SPECIFIC)

YRC1000 MAINTENANCE MANUAL

YRC1000 ALARM CODES (MAJOR ALARMS) (MINOR ALARMS)

YRC1000micro INSTRUCTIONS

YRC1000micro OPERATOR'S MANUAL

YRC1000micro MAINTENANCE MANUAL

YRC1000micro ALARM CODES (MAJOR ALARMS) (MINOR ALARMS)

Have the following information available when contacting the YASKAWA Representative:

- System
- Primary Application
- Software Version (*Located on Programming Pendant by selecting: {Main Menu} - {System Info} - {Version}*)
- Warranty ID (*Located on Robot Controller*)
- Robot Serial Number (*Located on Manipulator data plate*)
- Robot Sales Order Number (*Located on Robot controller data plate*)

MANUAL NO.

HW1484060 



DANGER

- This instruction manual is intended to explain the proper procedures for operating, performing maintenance, and inspecting the mechanical parts of the MOTOMAN-GP12/AR1440. It also provides instruction on safety and handling and details on product specifications. Be sure to read and understand this instruction manual thoroughly before installing and operating the manipulator. Any procedures not included in this manual should be regarded as “prohibited” or “improper”.
- General information related to safety are described in “Chapter 1. Safety” of the YRC1000/YRC1000micro INSTRUCTIONS. To ensure correct and safe operation, carefully read “Chapter 1. Safety” of the YRC1000/YRC1000micro INSTRUCTIONS.



CAUTION

- In some drawings in this manual, protective covers or shields are removed to show details. Make sure that all the covers or shields are installed in place before operating this product. The drawings and photos in this manual are representative examples and differences may exist between them and the delivered product.
- YASKAWA is not responsible for incidents arising from unauthorized modification of its products. Unauthorized modification voids the product warranty.

NOTICE

- The drawings and photos in this manual are representative examples and differences may exist between them and the delivered product.
- YASKAWA may modify this model without notice when necessary due to product improvements, modifications, or changes in specifications. If such modification is made, the manual number will also be revised.
- If your copy of the manual is damaged or lost, contact a YASKAWA representative to order a new copy. Be sure to tell the representative the manual number listed on the front cover.

Notes for Safe Operation

Read this manual carefully before installation, operation, maintenance, or inspection of your manipulator.

In this manual, the Notes for Safe Operation are classified as “DANGER”, “WARNING”, “CAUTION”, or “NOTICE”.



DANGER

Indicates an imminently hazardous situation which, if not avoided, will result in death or serious injury. Safety Signs identified by the signal word DANGER should be used sparingly and only for those situations presenting the most serious hazards.



WARNING

Indicates a potentially hazardous situation which, if not avoided, will result in death or serious injury. Hazards identified by the signal word WARNING present a lesser degree of risk of injury or death than those identified by the signal word DANGER.



CAUTION

Indicates a hazardous situation, which if not avoided, could result in minor or moderate injury. It may also be used without the safety alert symbol as an alternative to “NOTICE”.

NOTICE

NOTICE is the preferred signal word to address practices not related to personal injury. The safety alert symbol should not be used with this signal word. As an alternative to “NOTICE”, the word “CAUTION” without the safety alert symbol may be used to indicate a message not related to personal injury.

Even items described as “CAUTION” may result in a serious accident in some situations.

Be sure to follow these important items.



To ensure safe and efficient operation at all times, be sure to follow all instructions, even if not designated as “DANGER”, “WARNING” and “CAUTION”.

**DANGER**

- Do not remove motors and do not release brakes except during an emergency or abnormality.

Failure to observe these safety precautions may result in death or serious injury from unexpected turning of the manipulator's arm.

**WARNING**

- Maintenance and inspection must be performed by specified personnel.
- Failure to observe this caution may result in electric shock or injury.
- For disassembly or repair, contact your YASKAWA representative.

<YRC1000>

**DANGER**

- Before operating the manipulator, make sure the servo power is turned OFF by performing the following operations. When the servo power is turned OFF, the SERVO ON LED on the programming pendant is turned OFF.
 - Press the emergency stop buttons on the front door of the YRC1000, on the programming pendant, or on the external control device.
 - Disconnect the safety plug of the safety fence (when in the play mode or in the remote mode).

If operation of the manipulator cannot be stopped in an emergency, personal injury and/or equipment damage may result.

Fig. : Emergency Stop Button



- Before releasing the emergency stop, make sure to remove the obstacle or error that caused the emergency stop, if any, and then turn the servo power ON.

Failure to observe this instruction may cause unintended movement of the manipulator, which may result in personal injury.

Fig. : Release of Emergency Stop



- Observe the following precautions when performing a teaching operation within the manipulator's operating range:
 - Be sure to perform lockout by putting a lockout device on the safety fence when going into the area enclosed by the safety fence. In addition, the operator of the teaching operation must display the sign that the operation is being performed so that no other person closes the safety fence.
 - View the manipulator from the front whenever possible.
 - Always follow the predetermined operating procedure.
 - Always keep in mind emergency response measures against the manipulator's unexpected movement toward a person.
 - Ensure a safe place to retreat in case of emergency.

Failure to observe this instruction may cause improper or unintended movement of the manipulator, which may result in personal injury.

- Confirm that no one is present in the manipulator's operating range and that the operator is in a safe location before:
 - Turning ON the YRC1000 power
 - Moving the manipulator by using the programming pendant
 - Running the system in check mode
 - Performing automatic operations

Personal injury may result if a person enters the manipulator's operating range during operation. Immediately press an emergency stop button whenever there is a problem. The emergency stop buttons are located on the front panel of the YRC1000 and the upper right of the programming pendant.

- Read and understand the Explanation of the Warning Labels before operating the manipulator.

<YRC1000micro>

**DANGER**

- Before operating the manipulator, make sure the servo power is turned OFF by performing the following operations. When the servo power is turned OFF, the SERVO ON LED on the programming pendant is turned OFF.
 - Press the emergency stop button on the programming pendant or on the external control device.
 - Disconnect the safety plug of the safety fence (when in the play mode or in the remote mode).

If operation of the manipulator cannot be stopped in an emergency, personal injury and/or equipment damage may result.

Fig. : Emergency Stop Button



- Before releasing the emergency stop, make sure to remove the obstacle or error that caused the emergency stop, if any, and then turn the servo power ON.

Failure to observe this instruction may cause unintended movement of the manipulator, which may result in personal injury.

Fig. : Release of Emergency Stop



- Observe the following precautions when performing a teaching operation within the manipulator's operating range:
 - Be sure to perform lockout by putting a lockout device on the safety fence when going into the area enclosed by the safety fence. In addition, the operator of the teaching operation must display the sign that the operation is being performed so that no other person closes the safety fence.
 - View the manipulator from the front whenever possible.
 - Always follow the predetermined operating procedure.
 - Always keep in mind emergency response measures against the manipulator's unexpected movement toward a person.
 - Ensure a safe place to retreat in case of emergency.

Failure to observe this instruction may cause improper or unintended movement of the manipulator, which may result in personal injury.

- Confirm that no one is present in the manipulator's operating range and that the operator is in a safe location before:
 - Turning ON the YRC1000micro power
 - Moving the manipulator by using the programming pendant
 - Running the system in the check mode
 - Performing automatic operations

Personal injury may result if a person enters the manipulator's operating range during operation. Immediately press an emergency stop button whenever there is a problem. The emergency stop button is located on the upper right of the programming pendant.

- Read and understand the Explanation of the Warning Labels before operating the manipulator.

<YRC1000micro only>**DANGER**

- If you are not using the programming pendant, be sure there is an emergency stop button on the equipment. Then before operating the manipulator, check to be sure that the servo power is turned OFF by pressing the emergency stop button. Connect the external emergency stop button to the 4-14 pin and 5-15 pin of the Safety connector (Safety).
- Upon shipment of the YRC1000micro, this signal is connected by a jumper cable in the dummy connector. To use the signal, make sure to supply a new connector, and then input it.

If the signal is input with the jumper cable connected, it does not function, which may result in personal injury or equipment damage.

<YRC1000/YRC1000micro>**WARNING**

- Perform the following inspection procedures prior to conducting manipulator teaching. If there is any problem, immediately take necessary steps to solve it, such as maintenance and repair.
 - Check for a problem in manipulator movement.
 - Check for damage to insulation and sheathing of external wires.
- Always return the programming pendant to the hook on the YRC1000/YRC1000micro cabinet after use.

If the programming pendant is left unattended on the manipulator, on a fixture, or on the floor, etc., the Enable Switch may be activated due to surface irregularities of where it is left, and the servo power may be turned ON. In addition, in case the operation of the manipulator starts, the manipulator or the tool may hit the programming pendant left unattended, which may result in personal injury and/or equipment damage.

Definition of Terms Used Often in This Manual <YRC1000>

The MOTOMAN is the YASKAWA industrial robot product.

The MOTOMAN usually consists of the manipulator, the controller, the programming pendant, and supply cables.

In this manual, the equipment is designated as follows:

Equipment	Manual Designation
YRC1000 controller	YRC1000
YRC1000 programming pendant	Programming pendant
Cable between the manipulator and the controller	Manipulator cable

Definition of Terms Used Often in This Manual <YRC1000micro>

The MOTOMAN is the YASKAWA industrial robot product.

The MOTOMAN usually consists of the manipulator, the YRC1000micro controller, manipulator cables, the YRC1000micro programming pendant (optional), and the YRC1000micro programming pendant safety signal short circuit connector (optional).

In this manual, the equipment is designated as follows:

Equipment	Manual Designation
YRC1000micro controller	YRC1000micro
YRC1000micro programming pendant	Programming pendant (optional)
Cable between the manipulator and the controller	Manipulator cable
YRC1000micro programming pendant safety signal short circuit connector	Programming pendant safety signal short circuit connector (optional)

Registered Trademark

In this manual, names of companies, corporations, or products are trademarks, registered trademarks, or brand names for each company or corporation. The indications of (R) and TM are omitted.

Explanation of Warning Labels

The following warning labels are attached to the manipulator. Always follow the warnings on the labels.

Also, an identification label with important information is placed on the body of the manipulator. Prior to operating the manipulator, confirm the contents.

Warning labels marked with (*) are optional. If a warning label is selected as an option, the language on the warning label can also be selected.



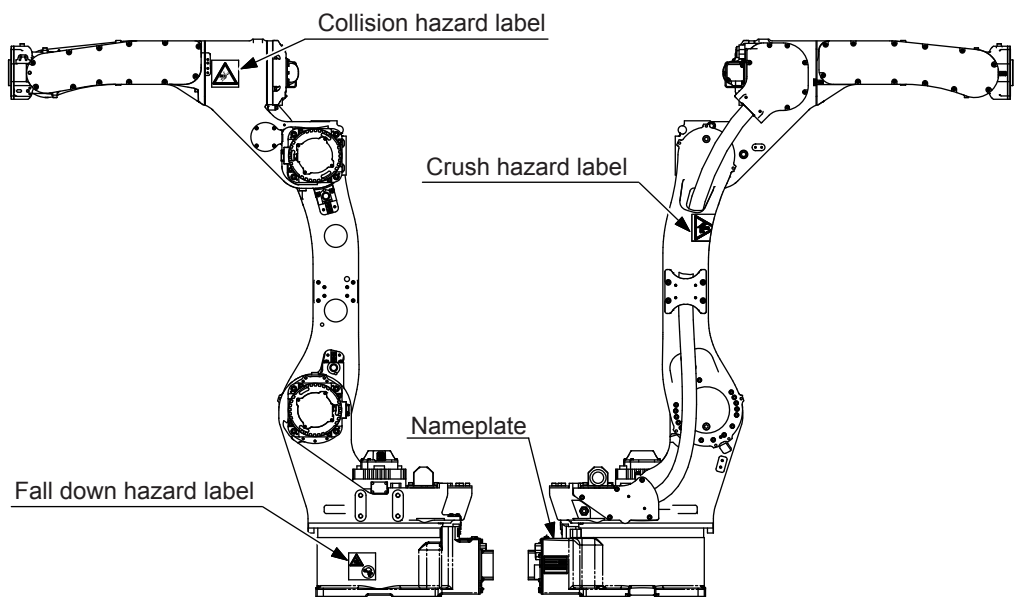

Taking the maintenance-relevant trainings offered by your YASKAWA representative is indispensable for replacing the L-axis motor of the balancer-equipped manipulator.

Fig. : Warning Label Locations



Nameplate

TYPE	
DATE	PAYLOAD
SERIAL NO.	MASS
	kg
	kg
YASKAWA ELECTRIC CORPORATION	
2-1 Kurosakishiroishi, Yahatanishi-ku,	
Kitakyushu 806-0004 Japan	
MADE IN JAPAN	
 	
NJ4030	

Fall down hazard label



Description

Make sure to secure the manipulator base by using the bolts of the specified sizes and by tightening the bolts with the specified tightening torques. If the power is turned ON and the manipulator is operated without securing the manipulator properly, the manipulator may fall down, which may result in personal injury and/or equipment damage.

Collision hazard label



Description

Personal injury may result if a person enters the manipulator's operating range during operation. Immediately press an emergency stop button whenever there is a problem. Confirm that no one is present in the manipulator's operating range and that the operator is in a safe location before:

- Turning ON the YRC1000/YRC1000micro power
- Moving the manipulator by using the programming pendant
- Running the system in the check mode
- Performing automatic operations

Crush hazard label**Description**

Keep clear of moving parts when performing a teaching operation within the manipulator's operating range. Failure to observe this instruction may result in personal injury.

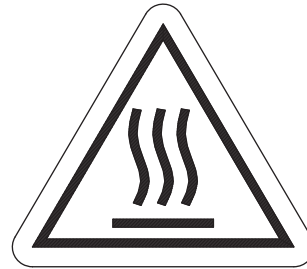
High temperature warning label**Description**

The manipulator may become hot during operation and for some time after it stops. Burns and equipment damage may result if the operator touches the manipulator with their hands or body or if parts (e.g., cables) touch the manipulator.

Descriptions of Other Labels

The following labels are attached to the manipulator.

Fig. : Positions of Other Labels

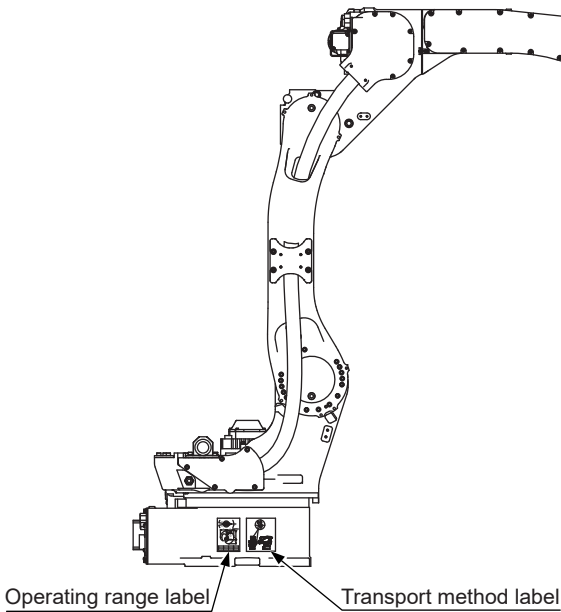

Operating range label

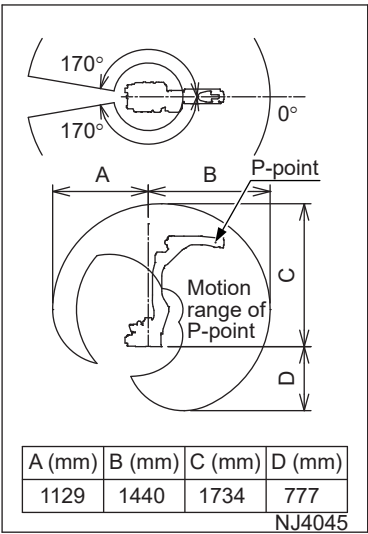

Description

This label shows the operating range of the manipulator. For the installation location of the manipulator, refer to “Installation and Wiring Safety” and “Work Area Safety” in chapter 1.5 of “YRC1000 INSTRUCTIONS (RE-CTO-A221)” and “YRC1000micro INSTRUCTIONS (RE-CTO-A222)”.

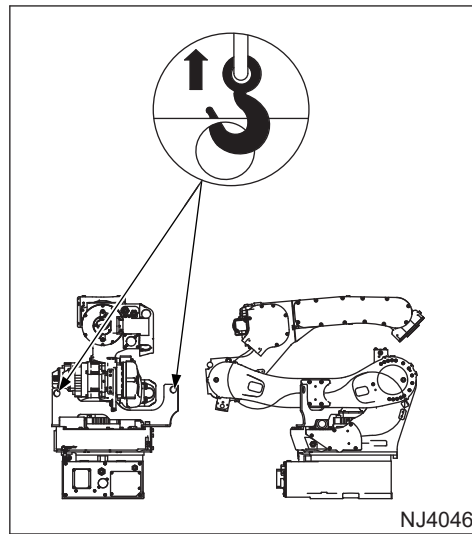
Transport method label**Description**

This label shows the transporting position of the manipulator.
For the transport method, refer to *chapter 2 “Transport”* in this manual.

Method to Move Robot Axes during an Emergency or Abnormality (YRC1000)

The axes of the robot can be moved without drive power from the motor by releasing the brakes during an emergency or abnormality, such as if a person is crushed by the robot or a person is trapped inside the machine. For details on the brake release unit (optional), refer to the following manuals.

Manual Name	Manual No.
YRC1000 OPTIONS INSTRUCTIONS FOR BRAKE RELEASE UNIT INSTALLED IN CONTROLLER CABINET	HW1484107
YRC1000 OPTIONS INSTRUCTIONS FOR INDEPENDENT TYPE BRAKE RELEASE UNIT (HANDY TYPE)	HW1484109
YRC1000 OPTIONS INSTRUCTIONS FOR INDEPENDENT TYPE BRAKE RELEASE UNIT (HANDY TYPE) (AC 220V/200V POWER SUPPLY SPECIFICATION)	HW2480839

Prepare the necessary quantity of brake release units for the environment in which the robot is used and store the brake release units so that an emergency or abnormality can be handled quickly and appropriately.



DANGER

- Do not use the brake release unit except during an emergency or abnormality.

The arm rotates in an unexpected direction when the brakes are released and this may cause a serious personal injury. For this reason, ensure that the brakes are released by first confirming safety, such as by supporting the arm in an appropriate manner to handle arm rotation when the brakes are released.

Fig. : Fall Directions of Arm When L-Axis or U-Axis Motor Brake Is Released and Example of Method to Support Arm

When L-Axis Motor Brake Is Released

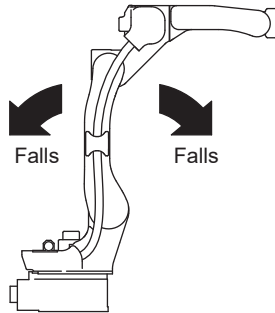

When U-Axis Motor Brake Is Released

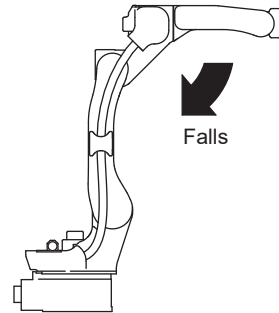

Method to Support Arm

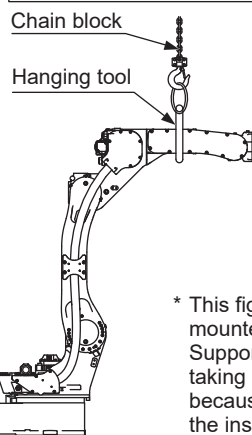

* This figure is an example when the robot is mounted to the floor. Support the arm in an appropriate manner by taking into consideration the effect of gravity because the direction the arm falls depends on the installation angle.

1	Product Confirmation	1-1
1.1	Contents Confirmation	1-1
1.2	Order Number Confirmation.....	1-3
2	Transport.....	2-1
2.1	Transport Method.....	2-1
2.1.1	Using a Crane.....	2-1
2.1.2	Using a Forklift.....	2-2
2.2	Shipping Bracket.....	2-3
2.3	Cushioning Material for Transport.....	2-4
3	Installation	3-1
3.1	Installation of the Safety fence.....	3-2
3.2	Mounting Procedures for Manipulator Base.....	3-2
3.2.1	Mounting Example	3-3
3.3	Mounting method	3-5
3.3.1	S-Axis Operating Range	3-5
3.3.2	Precautions to Prevent the Manipulator from Falling.....	3-6
3.3.3	Measures for Holes at the Bottom of the Base	3-7
3.4	Location	3-8
3.5	Notes on Dust-Proof/Water-Proof Specifications.....	3-9
4	Wiring.....	4-1
4.1	Grounding	4-2
4.2	Cable Connection	4-3
5	Basic Specifications	5-1
5.1	Basic Specifications	5-1
5.2	Part Names and Working Axes.....	5-2
5.3	Dimensions and P-Point Maximum Envelope	5-3
5.4	Stopping Distance and Time for S-, L-, and U-Axes	5-5
5.4.1	.General Information	5-5
5.4.2	Definition of Use	5-5
5.4.3	Stopping Distance and Time for Stop Category 0: S-, L- and U-Axes.....	5-5
5.4.4	Stop Category 1: Stopping Distance and Time for Stop Category 1: S-, L- and U-Axes.....	5-6
5.4.4.1	Extension.....	5-6

5.4.4.2	Stopping Distance and Time for Stop Category 1: S-axis	5-8
5.4.4.3	Stopping Distance and Time for Stop Category 1: L-axis	5-9
5.4.4.4	Stopping Distance and Time for Stop Category 1: U-axis	5-10
5.5	Alterable Operating Range	5-11
5.5.1	Components for Altering Operating Range	5-11
5.5.2	Notes on the Mechanical Stopper Installation	5-12
5.5.3	Adjustment to the Pulse Limitation of S-Axis	5-12
6	Allowable Load for Wrist Axis and Wrist Flange	6-1
6.1	Allowable Wrist Load	6-1
6.2	Wrist Flange	6-2
7	System Application	7-1
7.1	Peripheral Equipment Mounts	7-1
7.1.1	Allowable Load	7-1
7.1.2	Installation Position	7-1
7.2	Internal User I/O Wiring Harness and Air Line	7-3
7.3	Mating Connector for Internal User I/O Wiring Harness (Option)	7-7
8	Electrical Equipment Specification	8-1
8.1	Position of Limit Switch	8-1
8.2	Position of Servo ON Lamp	8-3
8.3	Internal Connections	8-4
9	Maintenance and Inspection	9-1
9.1	Inspection Schedule	9-1
9.2	Notes for Maintenance	9-5
9.2.1	U-arm	9-5
9.2.2	Multi-Port Connector	9-5
9.3	Notes on Maintenance Procedures	9-7
9.3.1	Home Position Check	9-7
9.3.2	Seeped Oil Check	9-8
9.3.3	Protective Tube Replacement (for Arc Welding only)	9-8
9.3.4	S-,L-,U-,R-axis Motors	9-11
9.3.5	Battery Pack Replacement	9-13
9.4	Notes on Grease Replenishment/Exchange Procedures	9-17
9.4.1	Grease Exchange Procedures for S,L,U-axis Speed Reducer	9-17

9.4.1.1	Notes on Grease Exchange Procedures	9-17
9.4.1.2	Grease Exchange Procedure	9-18
9.4.2	Grease Replenishment Procedures for R,B-axis Speed Reducer and R,T-axis Gear 9-22	
9.4.2.1	Notes on Grease Replenishment Procedures	9-22
9.4.2.2	Grease Replenishment Procedures for R-axis Speed Reducer	9-22
9.4.2.3	Grease Replenishment Procedures for B-axis Speed Reducer	9-23
9.4.2.4	Grease Replenishment Procedures for R-axis Gear	9-24
9.4.2.5	Grease Replenishment Procedures for T-axis Gear	9-25
10	Recommended Spare Parts.....	10-1

1	Product Confirmation
1.1	Contents Confirmation

1 Product Confirmation



CAUTION

- Confirm that the manipulator and the YRC1000/YRC1000micro have the same order number. Pay special attention when installing two or more manipulators.

Failure to observe this instruction may cause improper movement of the manipulator, which may result in personal injury and/or equipment damage.

1.1 Contents Confirmation

■ YRC1000

Confirm the contents of the delivery when the product arrives.

Standard delivery includes the following five items (Information for the content of optional goods is given separately):

YRC1000 Packing contents

- Manipulator (accessories included)
- YRC1000 (spare parts included)
- Manipulator Cable (between manipulator and the YRC1000)
- Complete set of manuals
(in the CD-ROM which is connected to the USB connector)
- Programming pendant

Fig. 1-1(a): Five Items for Standard Delivery

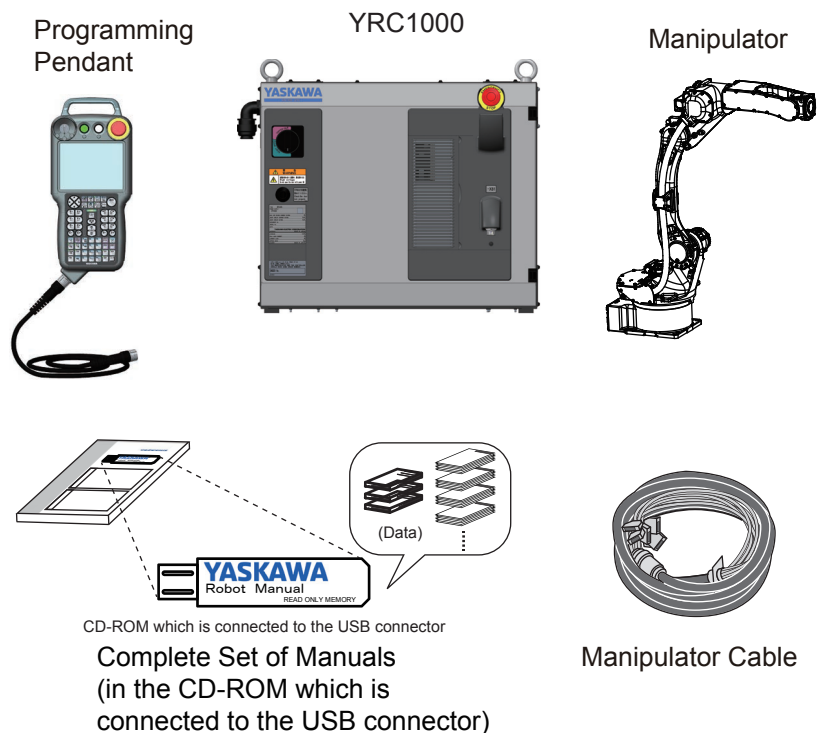

1 Product Confirmation
1.1 Contents Confirmation

■ **YRC1000micro**

Confirm the contents of the delivery when the product arrives.

Standard delivery includes the following four (to six) items (Information for the content of optional goods is given separately):

- Manipulator (accessories included)
- YRC1000micro (spare parts included)
- Manipulator Cable (between manipulator and the YRC1000micro)
- Complete set of manuals
(in the CD-ROM which is connected to the USB connector)
- Programming pendant (optional)
- Programming pendant safety signal short circuit connector (optional)

Fig. 1-1(b): Four (to six) Items for Standard Delivery

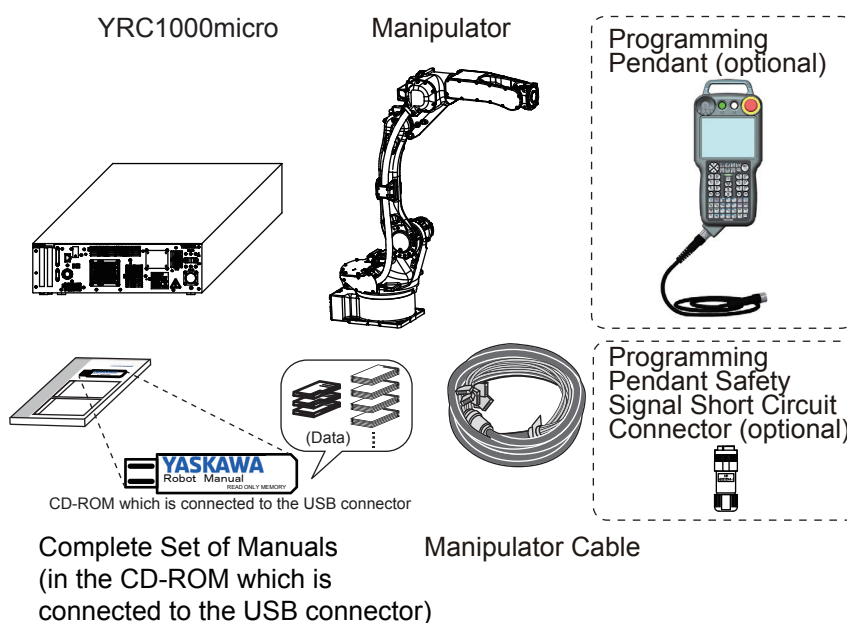

Accessories of Manipulator	Pcs	Remarks
Hexagon socket head cap screw M16 (length:50 mm)	4	For installing the manipulator
Conical spring washer M16	4	
Grease zerk A-MT6X1	3	For grease replenishment of B-, T-axes
Grease zerk A-PT1/8	3	For grease replenishment of R-axis
Grease zerk A-PT3/8	3	For grease replenishment of S-, L-, U-axes
Cap TCV-2001-04	1	For protecting the terminal of connector base part (For the -A01 type only)

1	Product Confirmation
1.2	Order Number Confirmation

1.2 Order Number Confirmation

Confirm the order number of the manipulator corresponds to the YRC1000/YRC1000micro. The order number is located on a label as shown below.

Fig. 1-2(a): Location of Order Number Labels (YRC1000)

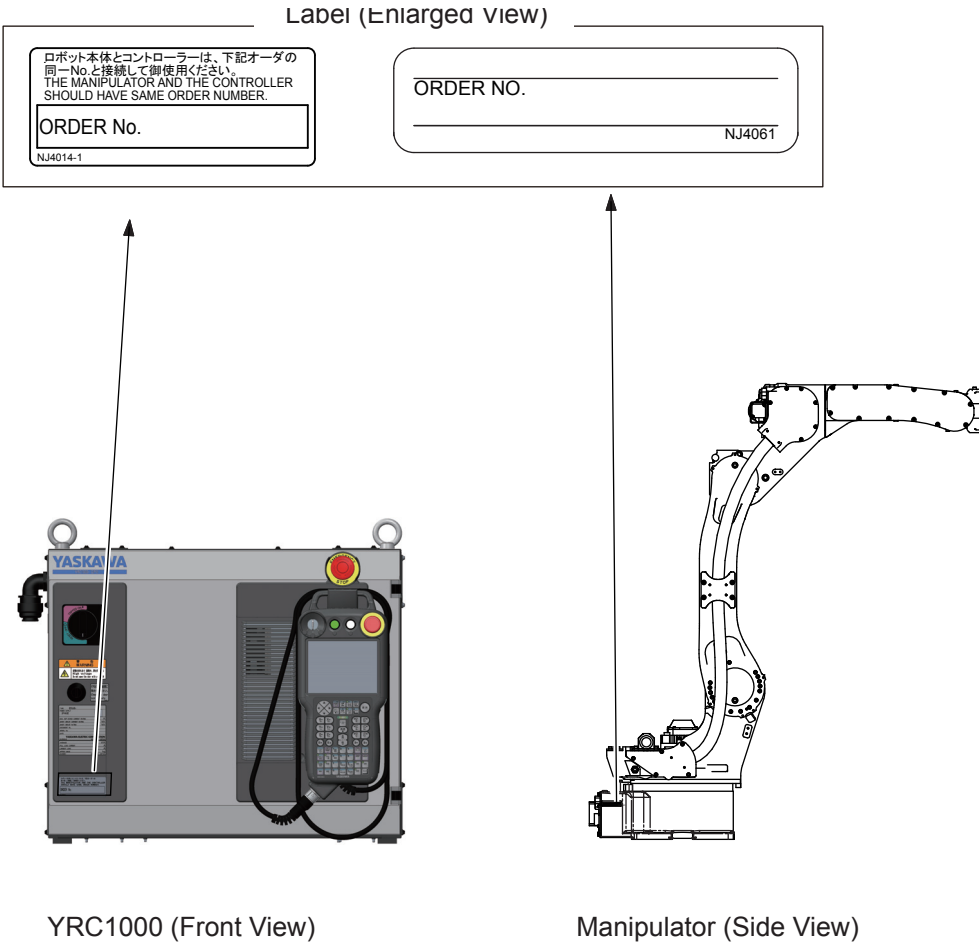

- 1 Product Confirmation
- 1.2 Order Number Confirmation

Fig. 1-2(b): Location of Order Number Labels (YRC1000micro)

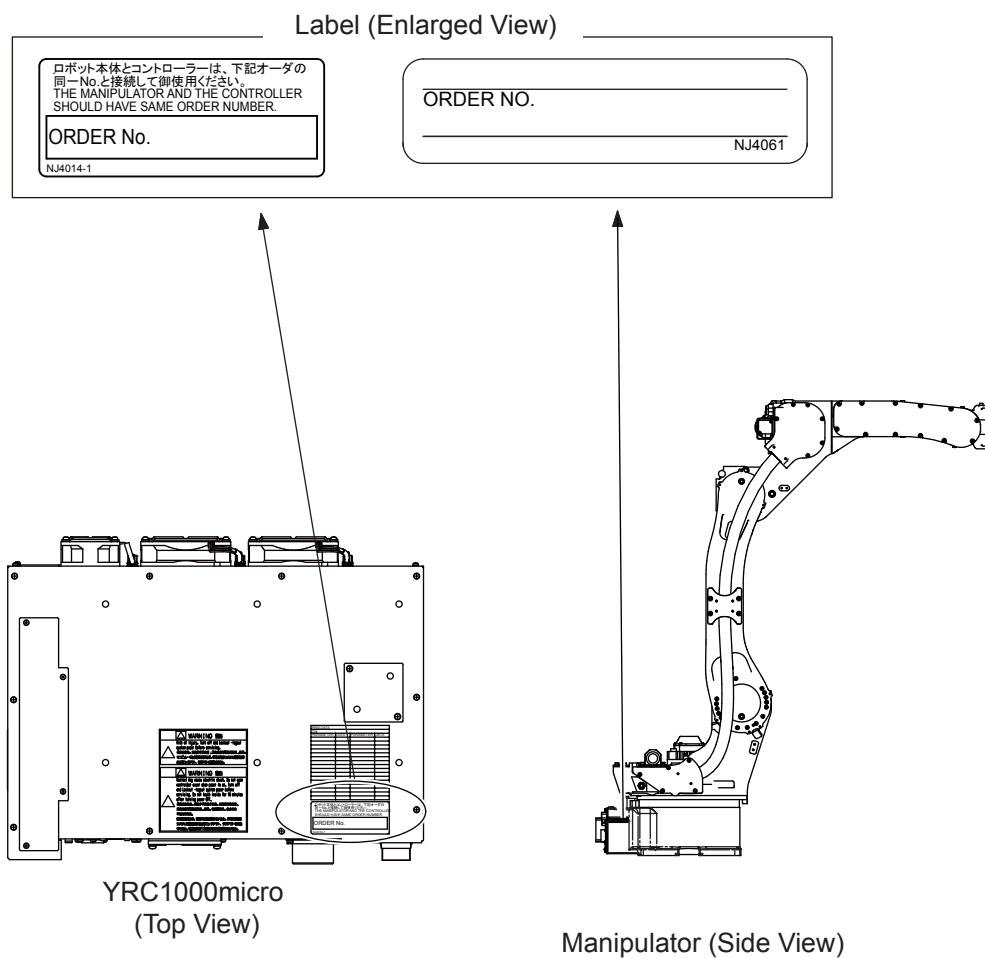

2 Transport



WARNING

- Operation of the crane, sling, or forklift must be performed only by authorized personnel.

Failure to observe this instruction may result in personal injury and/or equipment damage.

NOTICE

- Avoid excessive vibration or shock while transporting or moving the manipulator.

Failure to observe this instruction may adversely affect the performance of the manipulator because it consists of precision components.

2.1 Transport Method

2.1.1 Using a Crane

As a rule, the manipulator must be lifted by a crane with two wire ropes when removing the manipulator from the package and moving it. Be sure to fix the manipulator with the cushioning materials for transport, and lift it in the posture as shown in fig. 2-1 "Transporting Position (factory setting)". The length of the wire rope must be 1200 mm or longer.

Fig. 2-1: Transporting Position (factory setting)

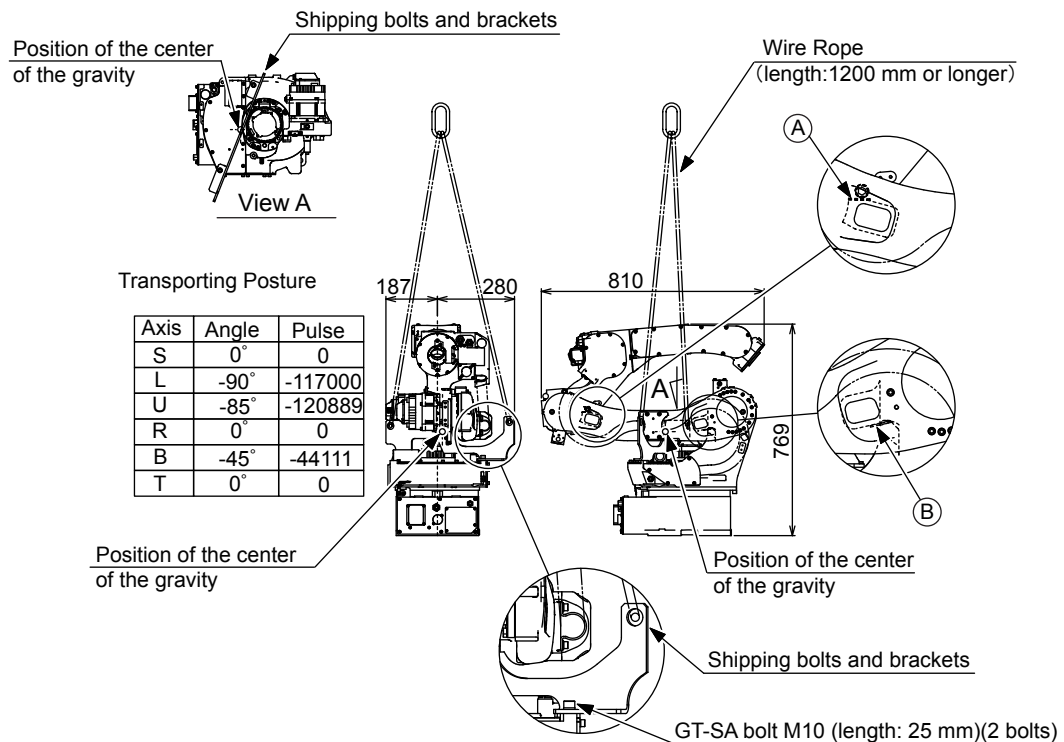

2 Transport

2.1 Transport Method

NOTE

When lifting the manipulator, be careful not to damage the motor, connector, cable or etc.

2.1.2 Using a Forklift

When using a forklift, put a pallet under the manipulator in the posture as shown in *fig. 2-2 "Using a Forklift"*, and secure the manipulator by using bolts or screws. Insert claws under the pallet and lift it. The pallet must be strong enough to support the manipulator.

Transport the manipulator slowly with due caution in order to avoid overturning or slippage.

Fig. 2-2: Using a Forklift

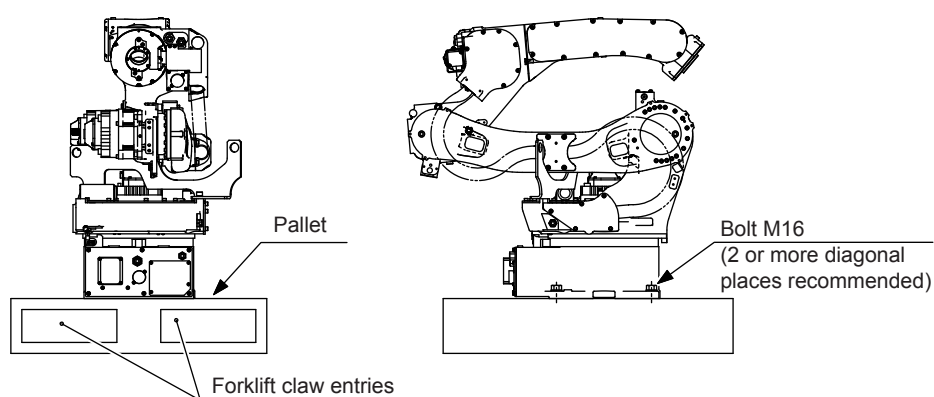

NOTE

- The weight of the manipulator is approximately 155kg (including the shipping bolts and brackets). Use a wire rope strong enough to withstand the weight.
- When transporting, be sure to install the shipping bolts and brackets.
- Avoid applying external force on the arm or motor unit when transporting by a crane, forklift, or other equipment. Failure to observe this instruction may result in injury.

2.2 Shipping Bracket

To protect the manipulator's machinery from external forces during transportation, the cushioning materials for transport are installed. (See *fig. 2-3 "Shipping Bracket"*.)

Fig. 2-3: Shipping Bracket

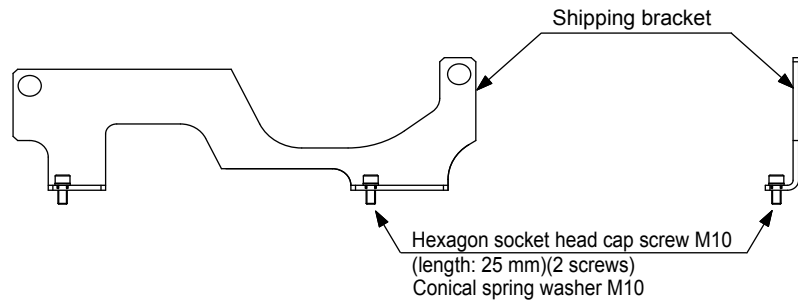

- The shipping bracket is painted yellow.
- The shipping bracket is fixed with the hexagon socket head cap screws M10 (length: 25mm) (2 screws) and the conical spring washers M10.



Before turning ON the power, check to be sure that the shipping screws and brackets are removed. The shipping screws and brackets then must be stored for future use, in the event that the manipulator must be moved again.

2 Transport

2.3 Cushioning Material for Transport

2.3 Cushioning Material for Transport

To protect the manipulator's machinery from external forces during transportation, the cushioning materials for transport are installed in the sections A and B. (See *fig. 2-4 "Cushioning Materials for Transport"*.)

Fig. 2-4: Cushioning Materials for Transport

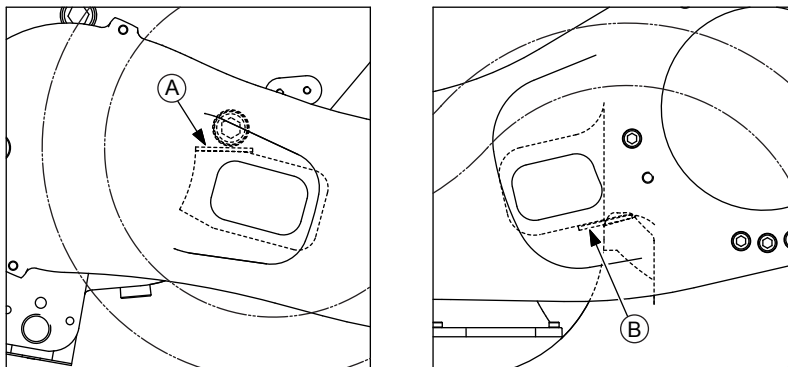

- A rubber cushion is respectively wedged at the sections A and B.

NOTE

Before turning ON the power, check to be sure that the cushioning materials for transport are removed.

In the event that the manipulator must be moved again, to avoid its main body from being damaged, the cushioning materials such as rubber plate, etc. must be used.

3 Installation



DANGER

- Install the safety fence.

Failure to observe this warning may result in injury or damage.



WARNING

- Do not perform the welding operation for a pedestal or etc. when the power cable is being connected.

Failure to observe this instruction may result in damage to an electric device due to the current of welding.

- Install the manipulator in a location where the tool or the workpiece held by its fully extended arm will not reach the wall, the safety fence, or the YRC1000/YRC1000micro, etc.

Failure to observe this warning may result in injury or damage.

- Make sure to firmly anchor the manipulator before turning ON the power and operating the manipulator.

Failure to observe this instruction may cause overturning of the manipulator, which may result in personal injury and/or equipment damage.

- When mounting the manipulator on the wall, the wall must have sufficient strength and rigidity to support the weight of the manipulator. In addition, take precautionary measures on the manipulator base to prevent the manipulator from falling.

Failure to observe this instruction may result in personal injury and/or equipment damage.

- Do not install or operate a damaged manipulator or a manipulator any of whose components is missing.

Failure to observe this instruction may cause improper movement, etc. of the manipulator, which may result in personal injury and/or equipment damage.

NOTICE

- After completing the installation of the manipulator, make sure to remove the shipping bolts and brackets before turning ON the power.

Failure to observe this instruction may result in damage to the main drive unit.

- 3 Installation
- 3.1 Installation of the Safety fence

3.1 Installation of the Safety fence

To insure safety, be sure to install safety fence. It prevents unforeseen accidents with personnel and damage to equipment. Refer to the following quoted clause for your information and guidance.

Responsibility for Safeguarding (ISO10218)

The user of a manipulator or robot system shall ensure that safety fences are provided and used in accordance with Sections 6, 7, and 8 of this standard. The means and degree of safeguarding, including any redundancies, shall correspond directly to the type and level of hazard presented by the robot system consistent with the robot application. Safeguarding may include but not be limited to safeguarding devices, barriers, interlock barriers, perimeter guarding, awareness barriers, and awareness signals.

3.2 Mounting Procedures for Manipulator Base

The manipulator should be firmly mounted on a base plate or foundation strong enough to support the manipulator and withstand reaction forces during acceleration and deceleration.

Construct a solid foundation with the appropriate thickness to withstand maximum reaction forces of the manipulator referring to *table 3-1 "Manipulator Reaction Force and Torque"*.

A base plate flatness must be kept at 0.5 mm or less: insufficient flatness of installation surface may deform the manipulator shape and affect its functional abilities. Mount the manipulator base as instructed in *chapter 3.2.1 "Mounting Example"*.

Table 3-1: Manipulator Reaction Force and Torque

	Horizontal rotation		Vertical rotation	
	Reaction force F_H	Torque M_H	Reaction force F_V	Torque M_V
Emergency stop	8340 N (850 kgf)	4120 N•m (420 kgf•m)	3925 N (400 kgf)	4120 N•m (420 kgf•m)
Acceleration/ deceleration	2945 N (300 kgf)	1275 N•m (130 kgf•m)	1475 N (150 kgf)	1670 N•m (170 kgf•m)

3 Installation

3.2 Mounting Procedures for Manipulator Base

Fig. 3-1: Manipulator Reaction Force and Torque

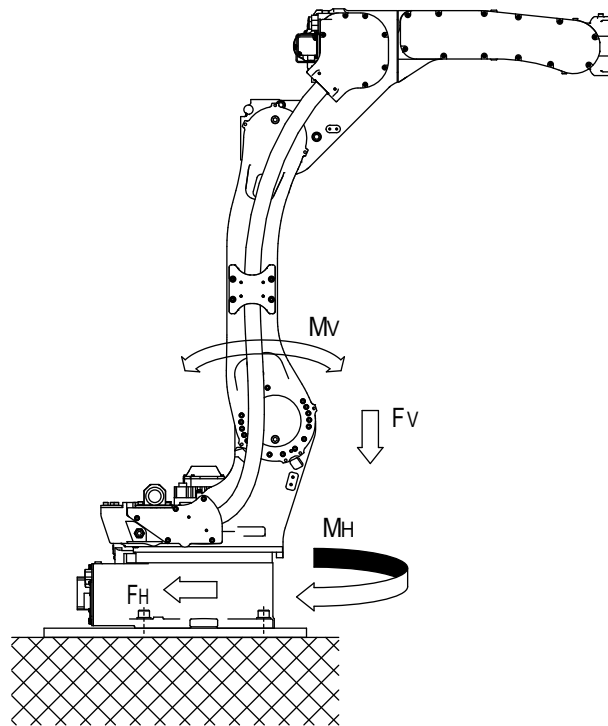

3.2.1 Mounting Example

For the first process, anchor the base plate firmly to the ground. The base plate should be rugged and durable to prevent shifting of the manipulator or the mounting fixture. It is recommended to prepare a base plate of 40 mm or more thick, and anchor bolts of M16 or larger size.

The manipulator base is tapped for four mounting holes; securely fix the manipulator base to the base plate with four hexagon head bolts M16 (Tensile strength: 1200N/mm^2) (50 mm long is recommended) by using a tightening torque $206\text{N}\cdot\text{m}$.

Next, fix the manipulator base to the base plate. Tighten the hexagon head bolts and anchor bolts firmly so that they will not work loose during the operation. Refer to fig. 3-2 "Mounting the Manipulator on Base Plate".

To improve the precision of installing position, holes or surface for reference are designed. Use a knock pin or a fitting surface when precision is required for installation.

3 Installation

3.2 Mounting Procedures for Manipulator Base

Fig. 3-2: Mounting the Manipulator on Base Plate

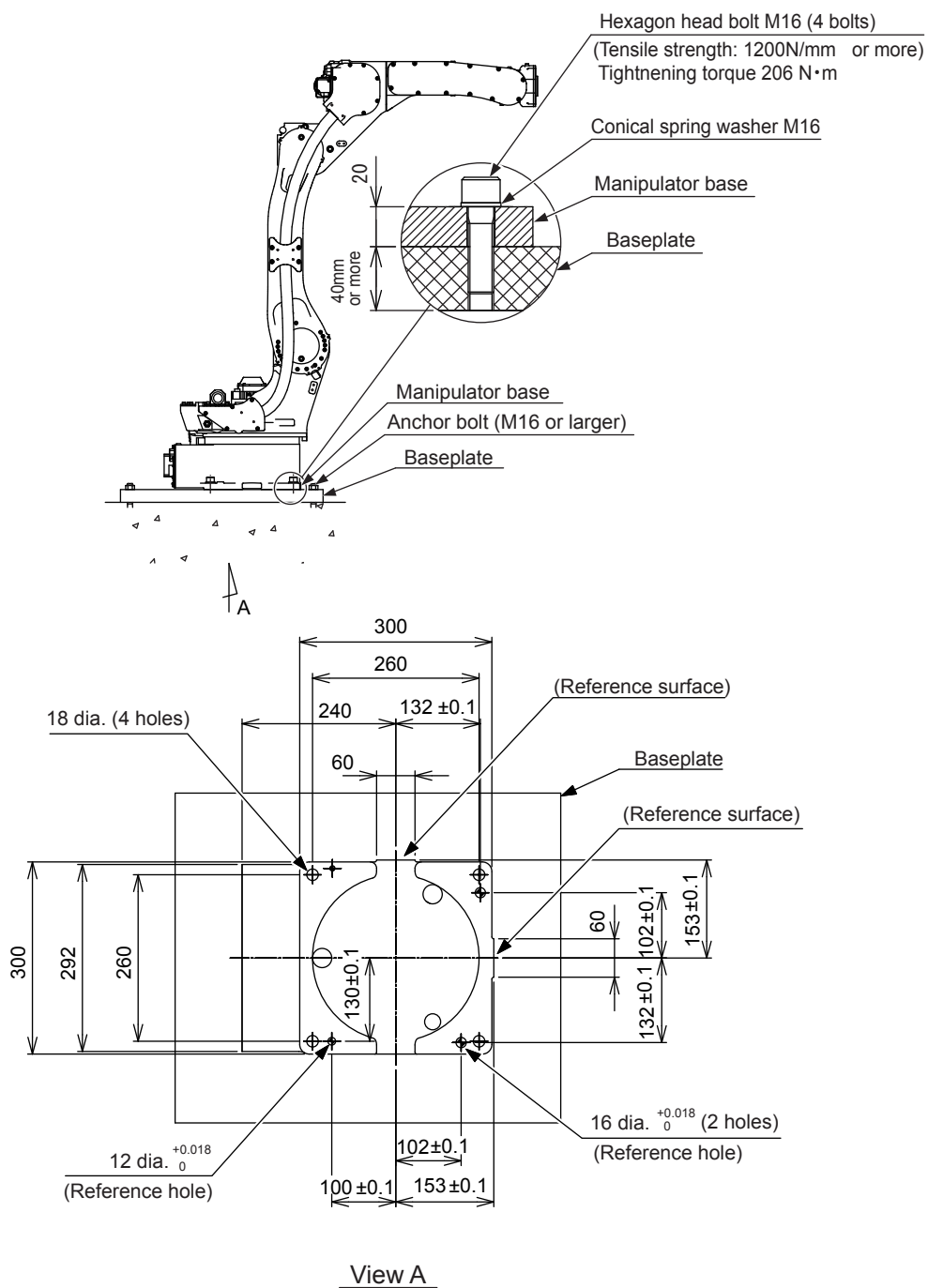

3.3 Mounting method

The MOTOMAN-GP12/AR1440 can be mounted in four ways: floor-mounted way (standard), wall-mounted way, tilt-mounted way and ceiling-mounted way. For wall-mounted, tilt-mounted and ceiling-mounted ways, the following points are different from the floor-mounted way.

- S-Axis Operating Range
- Precautions to Prevent the Manipulator from Falling
- Measures for Holes at the Bottom of the Base

3.3.1 S-Axis Operating Range

For wall-mounted way, the S-axis operating range is $\pm 30^\circ$.
For the tilt-mounted way, the operating range of the S-axis varies as shown in the following table.

Table 3-2: Installation Angle for Tilt-Mounted Way and Operating Range of S-axis

Installation Angle (θ)	Operating range of S-axis
$0^\circ \leq \theta \leq 30^\circ$	within $\pm 170^\circ$ (no limit)
$30^\circ < \theta \leq 35^\circ$	within $\pm 60^\circ$
$35^\circ < \theta \leq 45^\circ$	within $\pm 45^\circ$
$45^\circ < \theta$	within $\pm 30^\circ$

Fig. 3-3: Installation Angle for Tilt-Mounted Way

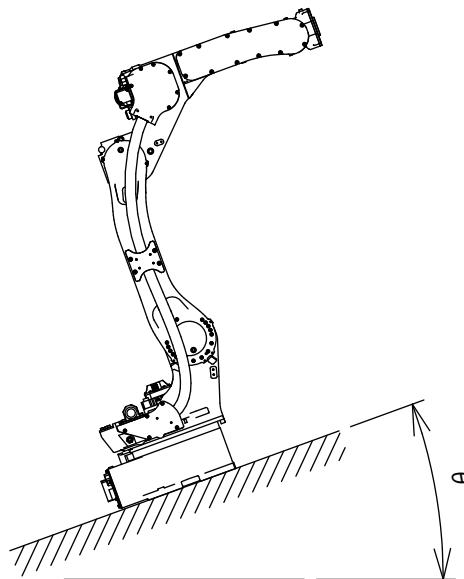

NOTE

For the wall-, tilt-, and ceiling-mounted type, the installation angle relative to the ground must be input by using the programming pendant. For the input procedures, refer to Chapter 8.4 ARM Control in YRC1000 INSTRUCTIONS (Manual No: RE-CTO-A221) / YRC1000micro INSTRUCTIONS (Manual No: RE-CTO-A222). Also, the operating range of S-axis must be altered by referring to chapter 5.5 "Alterable Operating Range".

3 Installation
3.3 Mounting method

3.3.2 Precautions to Prevent the Manipulator from Falling

For the wall- or ceiling-mounted ways, take appropriate measures to avoid the falling of the manipulator in case of emergency. Refer to *fig. 3-4* “*Precaution against Falling*” for details.

Fig. 3-4: Precaution against Falling

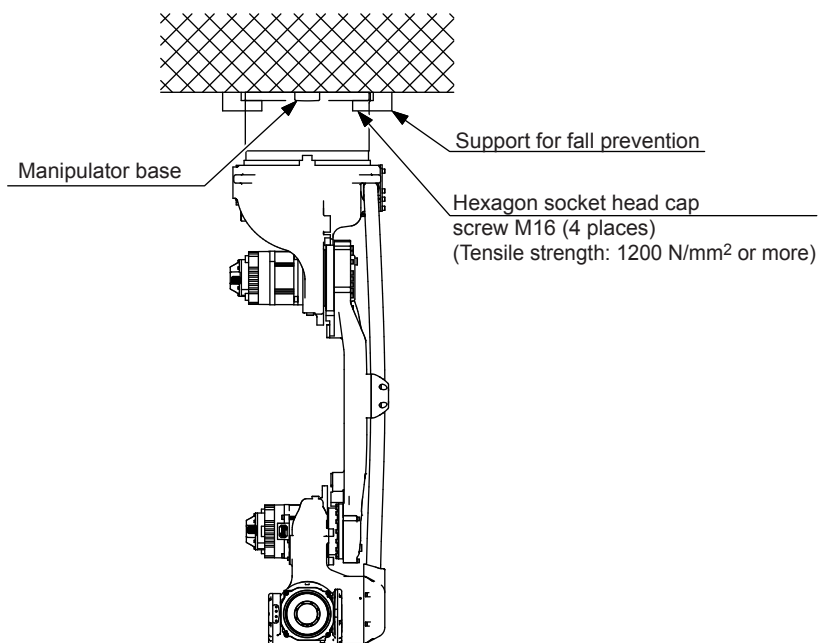

In case of using the wall/ceiling-mounted way, inform YASKAWA of the matter when placing an order.

3 Installation
3.3 Mounting method

3.3.3 Measures for Holes at the Bottom of the Base

When using ceiling-mounted manipulator in dusty environments, seal the holes at the bottom of the base with aluminum tape to prevent the entry of the foreign matter into the base.

Fig. 3-5: Measures for Holes at the Bottom of the Base

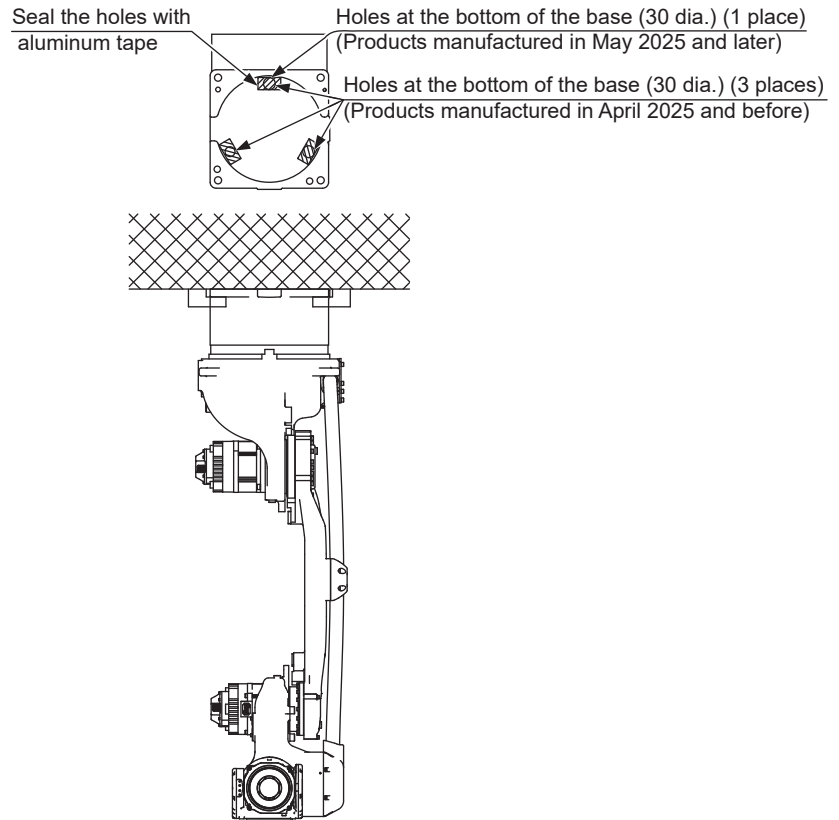

- 3 Installation
- 3.4 Location

3.4 Location

When installing a manipulator, it is necessary to satisfy the following environmental conditions:

Table 3-3: Ambient Conditions

Item	Type	YR-1-06VXH12-A00, -A01
Ambient temperature during operation		0°C - +45°C
Humidity		20%RH - 80%RH (no-condensing)
Vibration		4.9 m/s ² (0.5G) or less
Altitude		1000 m or less
Flatness for installation		0.5 mm or less
Others		Free from dirt, dust, oil soot, or water
		Free from explosive and corrosive gas or liquid
		Free from excessive electrical noise (plasma)
		Free from strong magnetic field



When the operation is started after the manipulator has been out of operation and left in the low temperature (almost 0°C) for a long period, the alarm may occur since the friction torque of the drive unit is large.
If the alarm occurs, perform the break-in for few minutes.

3.5 Notes on Dust-Proof/Water-Proof Specifications

The MOTOMAN-GP12/AR1440 conforms to:

IP67 for the wrist part

IP54 for the main part of the manipulator

NOTE

< Definition of IP (protection class) >

• Definition of IP67

IP6□: Protection from the entry of dust.

IP □7: Protection from immersion in water with being submerged for a specified duration and pressure.

• Definition of IP54

IP5□: Protection from a certain amount of dust which is harmful enough to affect the normal operation of equipment.

IP □4: Protection from sprays and splashing of water in all directions.

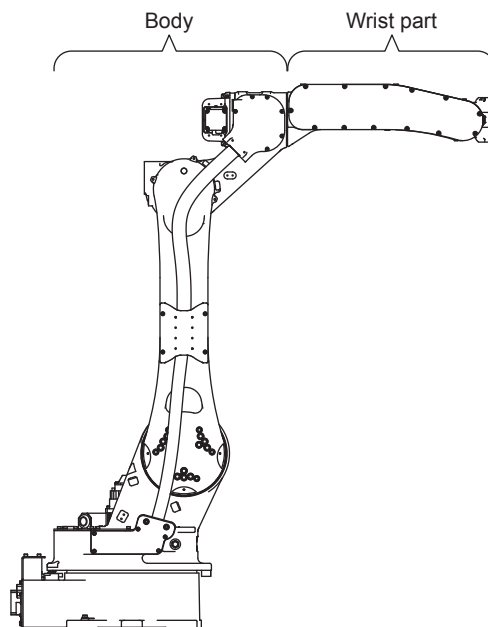

Note: The illustration above shows a typical model.

However, the following precautions must be observed:

- Do not use the following liquids, because the rubber parts of the manipulator (gasket, oil seal, O-ring, etc.) may be deteriorated or corroded:
 - Organic solvent
 - Chlorine-based cutting fluid
 - Amine-based cleaning fluid
 - Corrosive substances such as acids, alkalis, or liquids/solutions causing rust
 - Other liquids/solutions to which nitrile-butadiene rubber (NBR) is not resistant
- After removing a gasket for parts replacement or maintenance/inspection, make sure to replace the gasket with a new one.
- Do not use cutting fluid or cleaning fluid which contains unknown chemical substances.

4 Wiring



WARNING

- Ground resistance must be 100 Ω or less.

Failure to observe this warning may result in fire and/or electric shock.

- Before wiring, make sure to turn the primary power supply OFF, and put up a warning sign. (ex. DO NOT TURN THE POWER ON.)

Failure to observe this warning may result in electric shock and/or personal injury.

- Wiring must be performed by authorized or certified personnel.

Failure to observe this caution may result in fire and/or electric shock.

- When laying the cables from the manipulator to the YRC1000/YRC1000micro, DO NOT cover the cable with heat insulating material and avoid multiple cabling.

Failure to observe this caution may result in burn caused by cable heat emission failure.

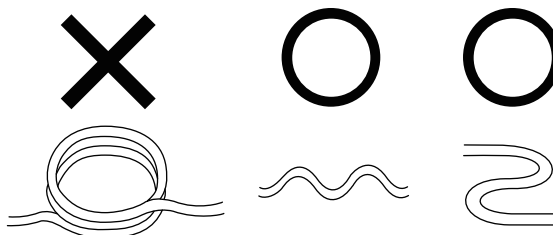

4.1 Grounding

Follow electrical installation standards and wiring regulations for grounding. A ground wire of 5.5 mm² or more is recommended.

Refer to *fig. 4-1 "Grounding Method"* to connect the ground line directly to the manipulator.



- Never use this wire sharing with other ground lines or grounding electrodes for other electric power, motor power, welding devices, etc.
- Where metal ducts, metallic conduits, or distributing racks are used for cable laying, ground in accordance with electrical installation standards.

Fig. 4-1: Grounding Method

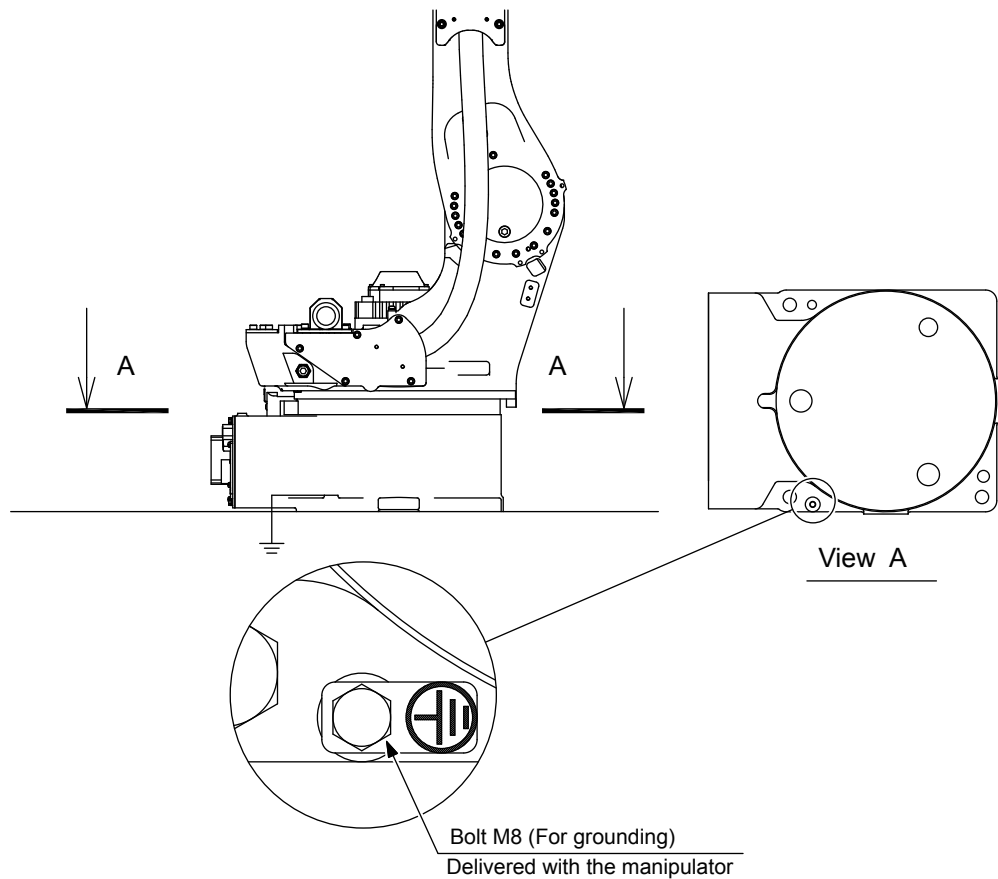

4.2 Cable Connection

Connect the both edge of the manipulator cable to the manipulator base connectors and to the YRC1000/YRC1000micro. Before connecting the cable to the manipulator, verify the numbers on the connector as shown in *table 4-3(a) "Manipulator Cables (YRC1000)"* and *table 4-3(b) "Manipulator Cables (YRC1000micro)"*.

For the connecting position, refer to *fig. 4-4 "Manipulator Cable Connection (Manipulator Side)"*, *table 4-5(a) "Manipulator Cable Connection (YRC1000 Side)"* and *table 4-5(b) "Manipulator Cable Connection (YRC1000micro Side)"*.

Refer to *table 4-1 "Specifications of Manipulator Cable"* and *fig. 4-6 "Overhead View of Manipulator Cable Connection (Manipulator Side)"* for the outside diameter and the minimum bending radius (for fixed part and moving part) of the manipulator cable and the details of the manipulator cable connection on the manipulator side.



CAUTION

- When connecting and disconnecting the manipulator cable, hold the manipulator cable by the connector part.

The manipulator cable may break if this work is performed by holding the cable part.

■ Procedures for inserting the connector

1. Confirm the connector lever of the manipulator cable is at the initial position. Insert the cable straight into the connector on the back side of the YRC1000/YRC1000micro. Insert the manipulator cable to a fixed depth then the lever rotates about 30 degree forward automatically.
2. Push the lever with hand and turn it (about 30 degree) until the lock is clicked.

■ Procedures for removing the connector

1. Release the lock by pushing the unlock part of the lever to unlock. Turn the lever about 60 degree to return to the initial position.
2. Pull out the connector straight.

4 Wiring
4.2 Cable Connection

Fig. 4-2: Connection of Manipulator Cable

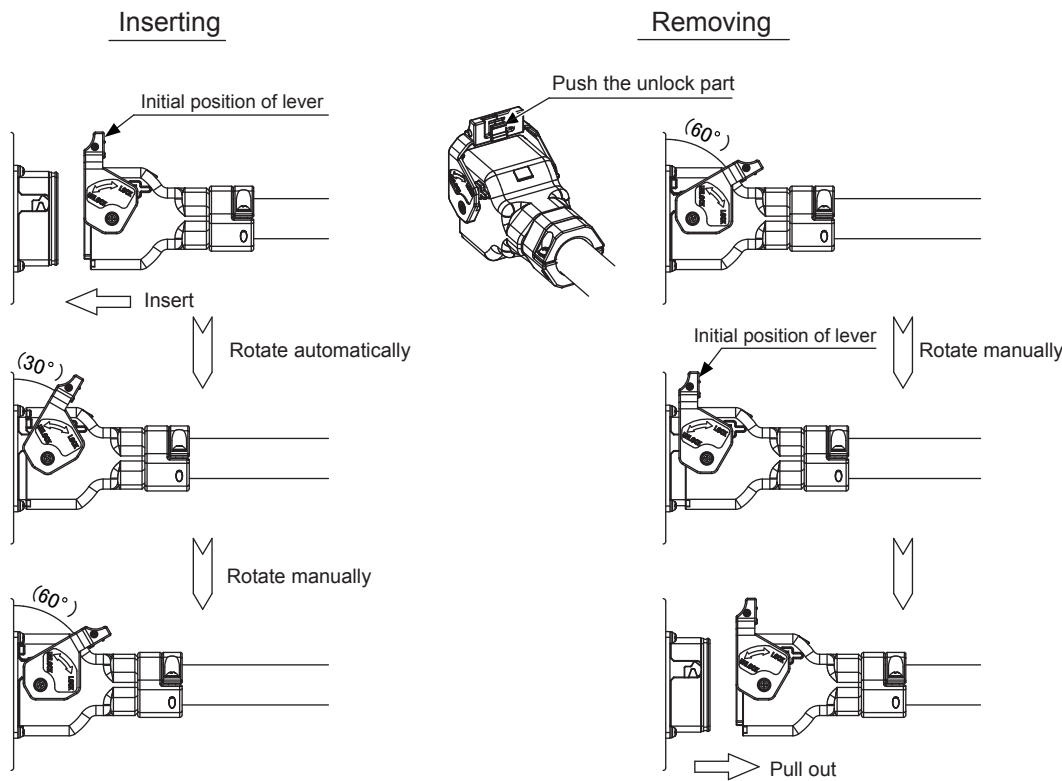

Fig. 4-3(a): Manipulator Cables (YRC1000)

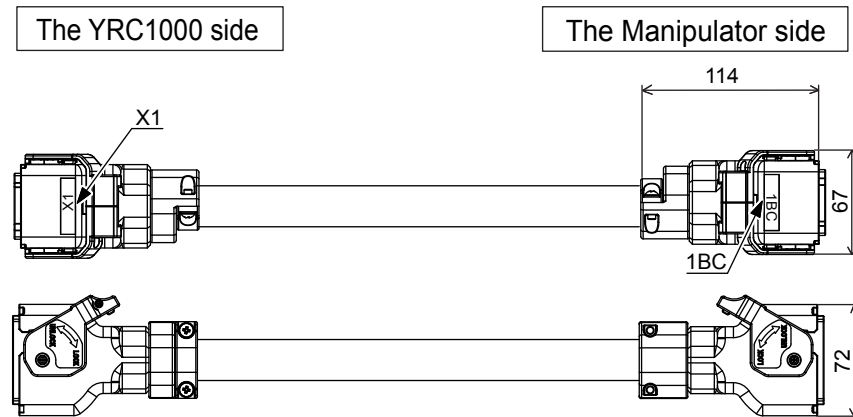
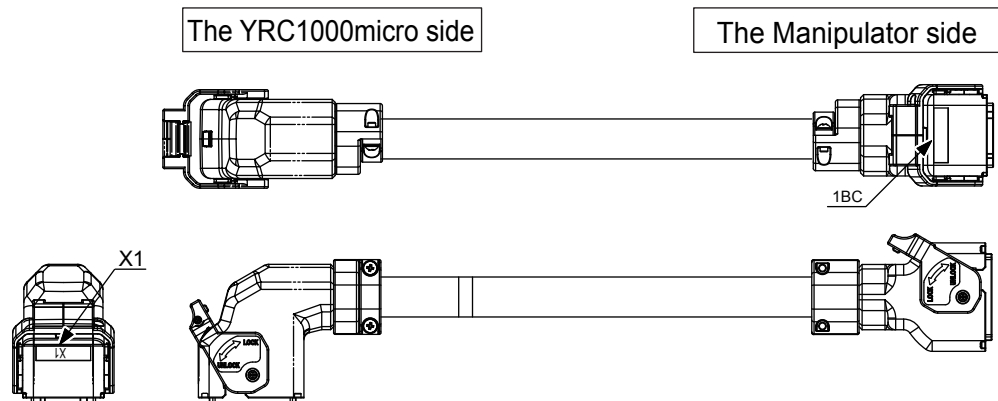

Fig. 4-3(b): Manipulator Cables (YRC1000micro)



4 Wiring

4.2 Cable Connection

Fig. 4-4: Manipulator Cable Connection (Manipulator Side)

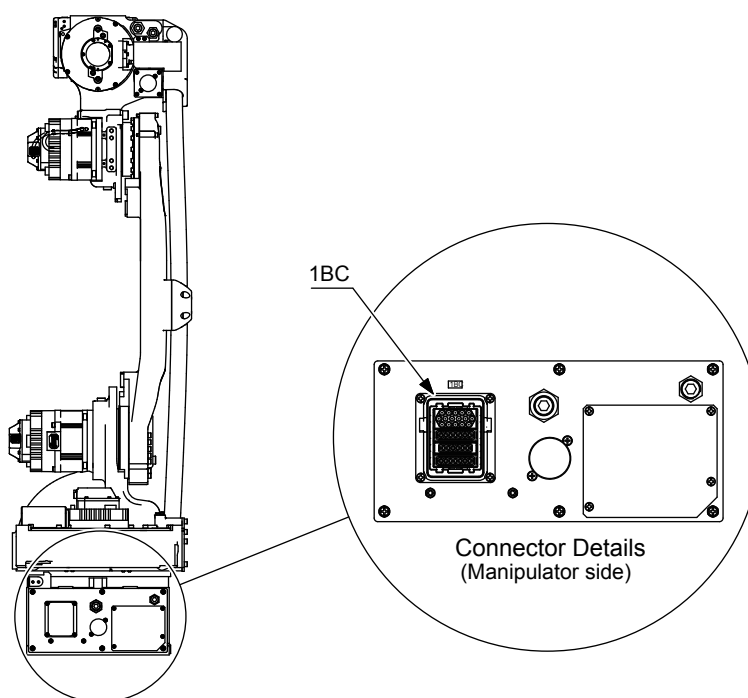
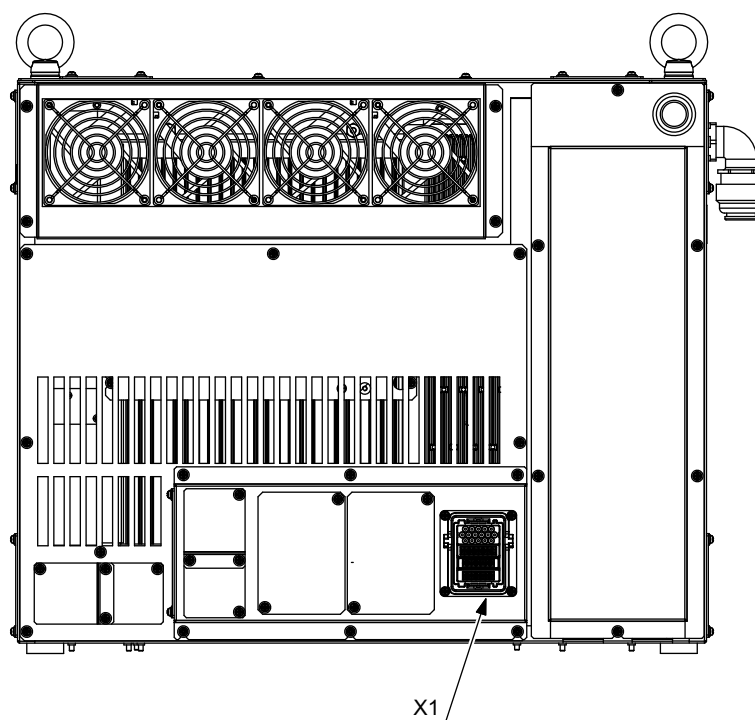

Fig. 4-5(a): Manipulator Cable Connection (YRC1000 Side)



4 Wiring
4.2 Cable Connection

Fig. 4-5(b): Manipulator Cable Connection (YRC1000micro Side)

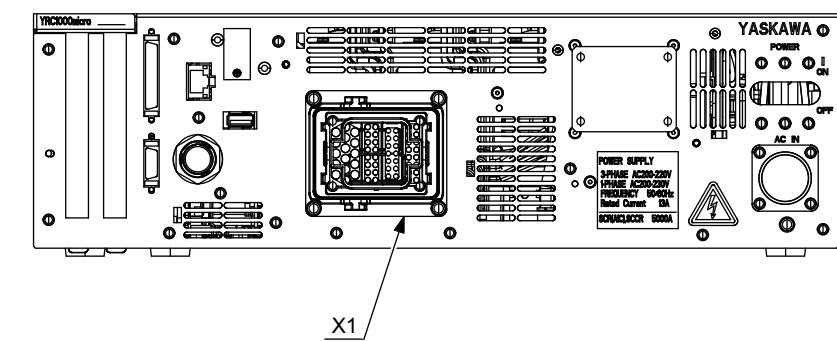
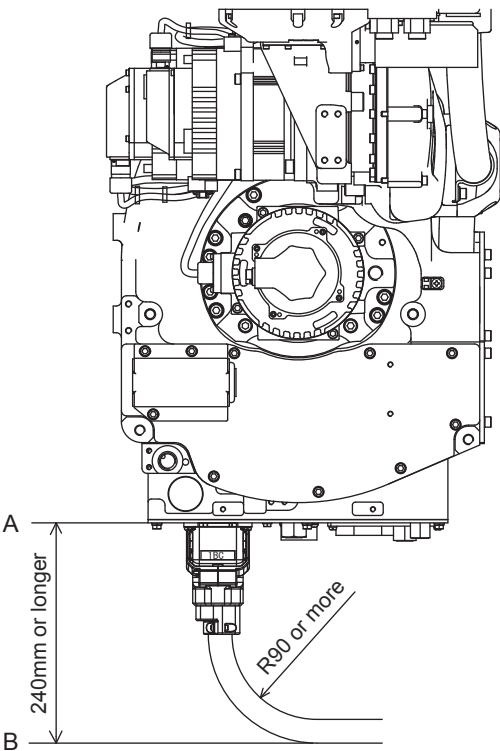

Table 4-1: Specifications of Manipulator Cable

Outside diameter (mm)	Minimum bending radius (mm)		Distance between A and B (mm)
	Fixed part	Moving part	
25.1 dia.	90	260 ¹⁾	240

1 The high flexible cable with a 150-mm bending radius is also available as an option.

Fig. 4-6: Overhead View of Manipulator Cable Connection (Manipulator Side)



5 Basic Specifications
5.1 Basic Specifications

5 Basic Specifications

5.1 Basic Specifications

Table 5-1: Basic Specifications

Item		Model	MOTOMAN-GP12/AR1440
Structure			Vertically Articulated
Degree of freedom			6
Payload	Wrist part		12 kg
	U-arm ¹⁾		10 kg
Repeatability ²⁾			0.02 mm
Range of Motion	S-Axis (turning)		-170° - +170° (Wall-mounted way: -30° - +30°)
	L-Axis (lower arm)		-90° - +155°
	U-Axis (upper arm)		-85° - +150°
	R-Axis (wrist roll)		-200° - +200°
	B-Axis (wrist pitch/yaw)		-150° - +150°
	T-Axis (wrist twist)		-455° - +455°
Maximum Speed ³⁾	S-Axis		4.53 rad/s, 260° /s
	L-Axis		4.01 rad/s, 230° /s
	U-Axis		4.53 rad/s, 260° /s
	R-Axis		8.20 rad/s, 470° /s
	B-Axis		8.20 rad/s, 470° /s
	T-Axis		12.2 rad/s, 700° /s
Allowable Moment ⁴⁾	R-Axis		22 N•m (2.2 kgf•m)
	B-Axis		22 N•m (2.2 kgf•m)
	T-Axis		9.8 N•m (1.0 kgf•m)
Allowable Inertia ⁴⁾ (GD ² /4)	R-Axis		0.65 kg•m ²
	B-Axis		0.65 kg•m ²
	T-Axis		0.17 kg•m ²
Approx. Mass			150 kg
Protective enclosure			Body: IP54 Wrist part: IP67
Mounting method ⁵⁾			Floor-, ceiling-, wall-, tilt-mounted,
Power requirement ⁶⁾			1.5 kVA
Applicable controller ⁷⁾	YRC1000		ERAR-1000-06VXH25-□ *□: Depends on the specification.
	YRC1000micro		ERBR-100-06VXH12-□ *□: Depends on the specification.
Equivalent continuous A-weighted sound pressure level ⁸⁾			73 dB or less

- 1 The mountable load on the U-arm will vary depending on the load mass of the wrist part. For details, refer to *chapter 7.1.1 "Allowable Load"*.
- 2 Repeatability conforms to ISO 9283.
- 3 The maximum speed in this table is the available maximum value and will vary depending on the load, posture, or range of motion.
- 4 Refer to *chapter 6.1 "Allowable Wrist Load"* for details on the allowable moment and the allowable inertia.
- 5 When wall- or tilt-mounted, the S-axis motion range is limited. For details, refer to *chapter 3.3.1 "S-Axis Operating Range"*.
- 6 The power requirement value is obtained using YASKAWA's in-house measurement conditions and will vary depending on the load, motion pattern, or cycle time.
- 7 The last digit of the type number differs depending on the specification. Refer to "YRC1000 INSTRUCTIONS (RE-CTO-A221)", "YRC1000micro INSTRUCTIONS (RE-CTO-A222)", YRC1000 supplementary instructions, and YRC1000micro supplementary instructions.
- 8 The equivalent continuous A-weighted sound pressure level is measured in accordance with ISO 11201 (EN 31201).
<Measurement conditions>
 1. The maximum load and speed are used for measurement.
 2. Measurement position
 - Measurement height: 1.2 m to 1.5 m above the floor
 - Distance from the target object to the measuring instrument: 400 mm from P-point maximum envelope

5.2 Part Names and Working Axes

Fig. 5-1: Part Names and Working Axes

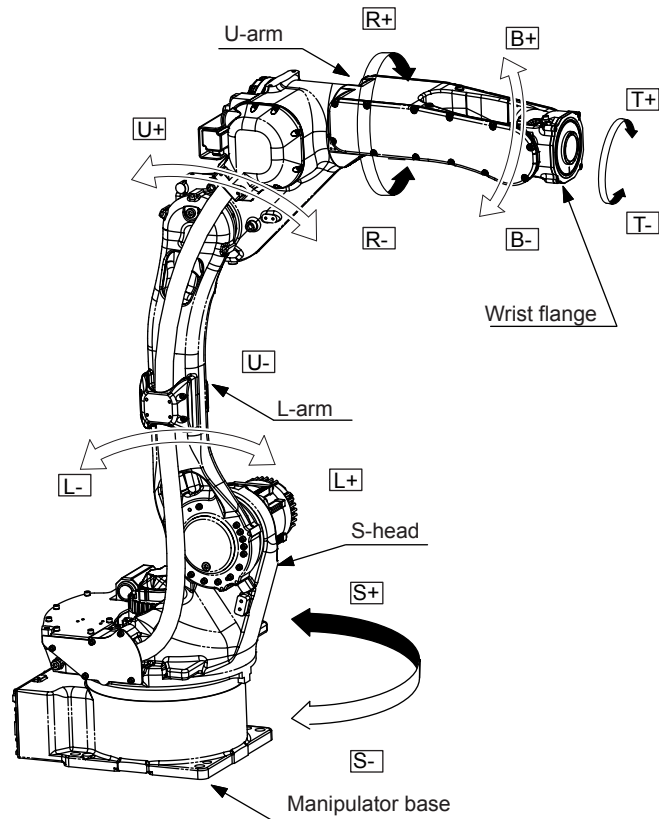

Fig. 5-2: Dimensions and P-Point Maximum Envelope



5 Basic Specifications

5.3 Dimensions and P-Point Maximum Envelope

Fig. 5-3: Home Position and Operating Range of Each Axis

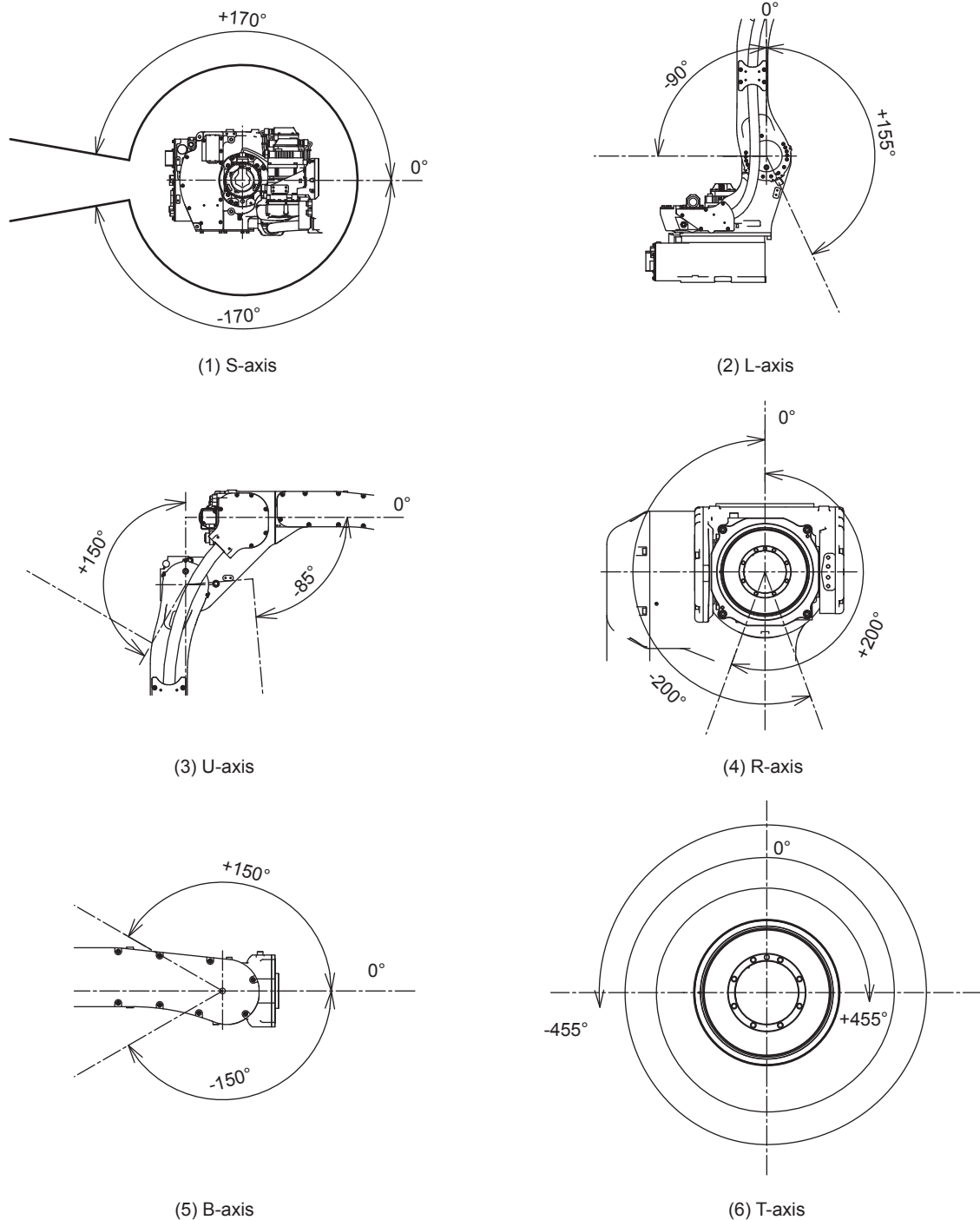

The operating range of the robot can be changed from the standard values by setting the operating range of each axis. To make this robot conform to UL 1740 as a robot system, the functional safety function option must be configured.

For the configuration method, refer to “Axis Range Limit Function” in chapter 4.1 of “YRC1000 OPTIONS INSTRUCTIONS FOR FUNCTIONAL SAFETY FUNCTION (HW1483576)” and “YRC1000micro OPTIONS INSTRUCTIONS FOR FUNCTIONAL SAFETY FUNCTION (HW1484544)”.

5	Basic Specifications
5.4	Stopping Distance and Time for S-, L-, and U-Axes

5.4 Stopping Distance and Time for S-, L-, and U-Axes

5.4.1 General Information

- The stopping distance is an angle traveled by the manipulator from the moment when the stop signal is activated until the manipulator comes to a complete standstill.
- The stopping time is a time elapsed from the moment that the stop signal is activated until the manipulator comes to a complete standstill.
- The data that are given for the main axes S, L and U are the maximum displacement.
- Superposed axes motions may result in longer stopping distance.
- Stopping distance and stopping time are measured in accordance with ISO 10218-1, Annex B
- Stop categories: According to IEC60204-1
 - Stop category 0
 - Stop category 1
- The values specified for Stop category 0 are the reference values that are determined by tests and simulations. The actual stopping distance and stopping time may differ.

5.4.2 Definition of Use

Load : Rated load weight and load on an arm

Speed : Operating speed of the manipulator

Extension : Distance between the rotation center and the P-point of each axis

5.4.3 Stopping Distance and Time for Stop Category 0: S-, L- and U-Axes

Measurement Conditions

- Load: Maximum load
- Speed: Maximum speed
- Posture: Maximum inertia generation posture

Axis	Stopping distance (deg)	Stopping Time (sec)
S-axis	24.3	0.157
L-axis	22.6	0.159
U-axis	30.7	0.213

5 Basic Specifications

5.4 Stopping Distance and Time for S-, L-, and U-Axes

5.4.4 Stop Category 1: Stopping Distance and Time for Stop Category 1: S-, L- and U-Axes

5.4.4.1 Extension

Refer to *fig. 5-4 "S-Axis Extension"*, *fig. 5-5 "L-Axis Extension"* and *fig. 5-6 "U-Axis Extension"* for each axis arm extension.

Fig. 5-4: S-Axis Extension

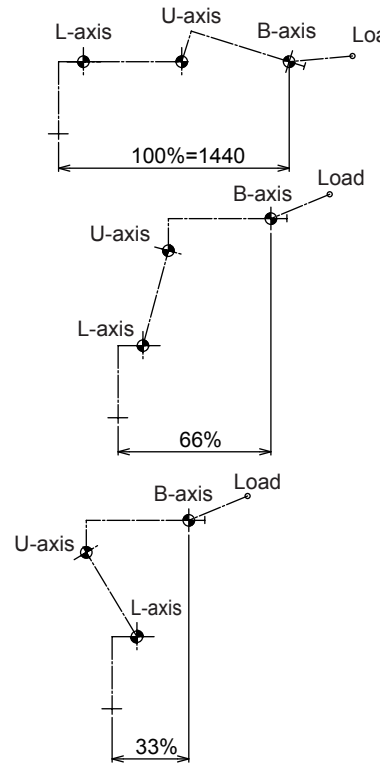
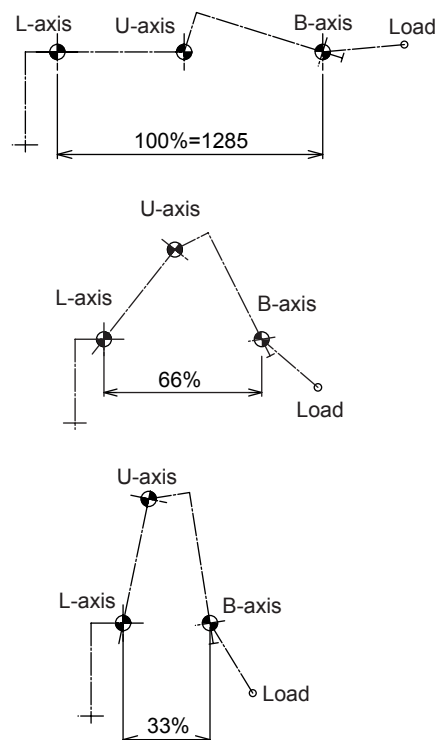
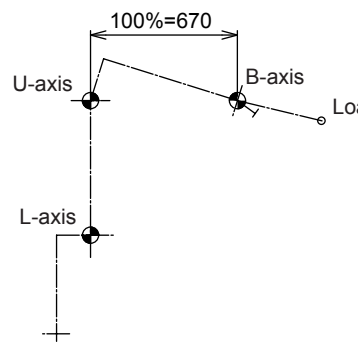

Fig. 5-5: L-Axis Extension



5 Basic Specifications
5.4 Stopping Distance and Time for S-, L-, and U-Axes

Fig. 5-6: U-Axis Extension



5 Basic Specifications

5.4 Stopping Distance and Time for S-, L-, and U-Axes

5.4.4.2 Stopping Distance and Time for Stop Category 1: S-axis

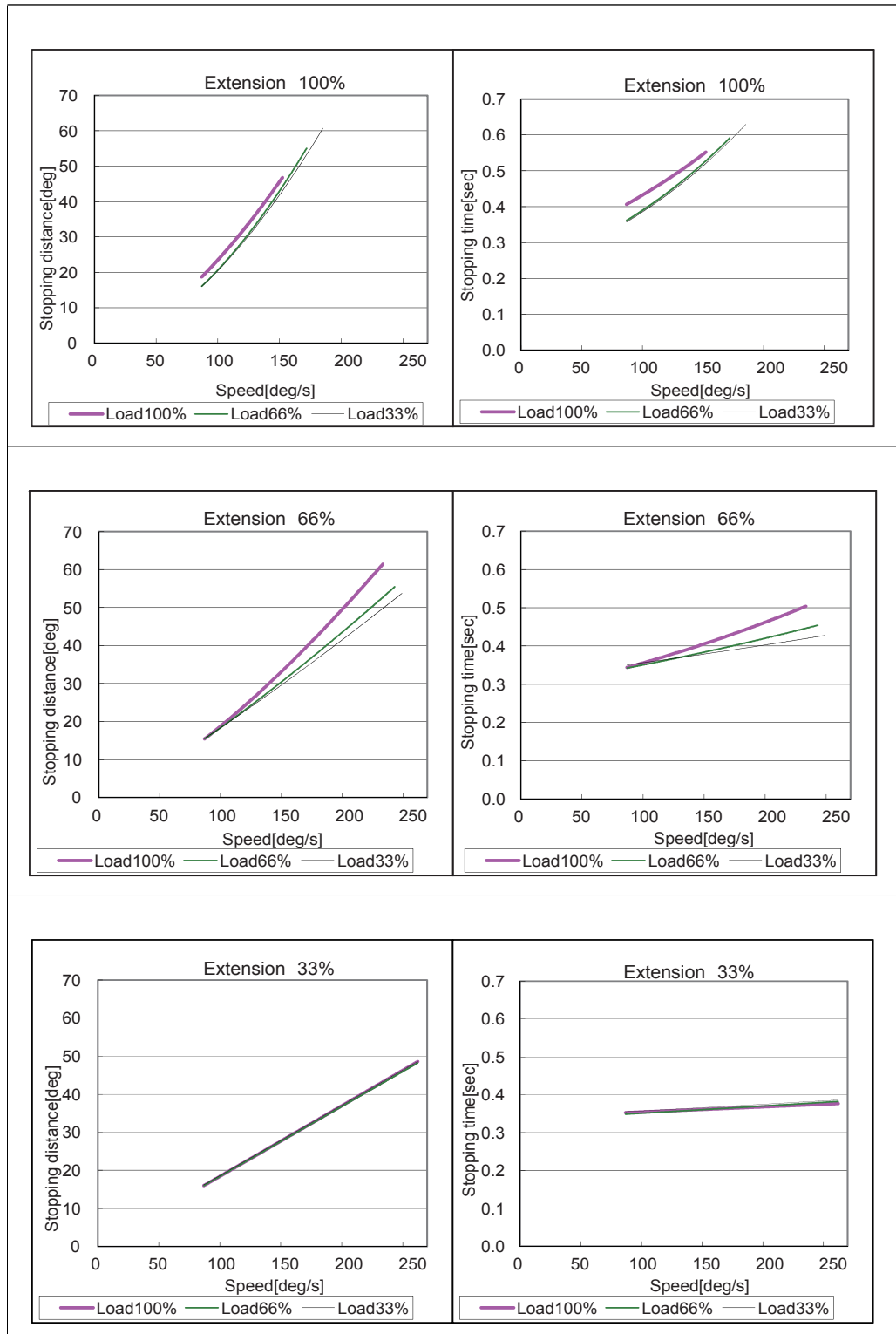

5 Basic Specifications

5.4 Stopping Distance and Time for S-, L-, and U-Axes

5.4.4.3 Stopping Distance and Time for Stop Category 1: L-axis

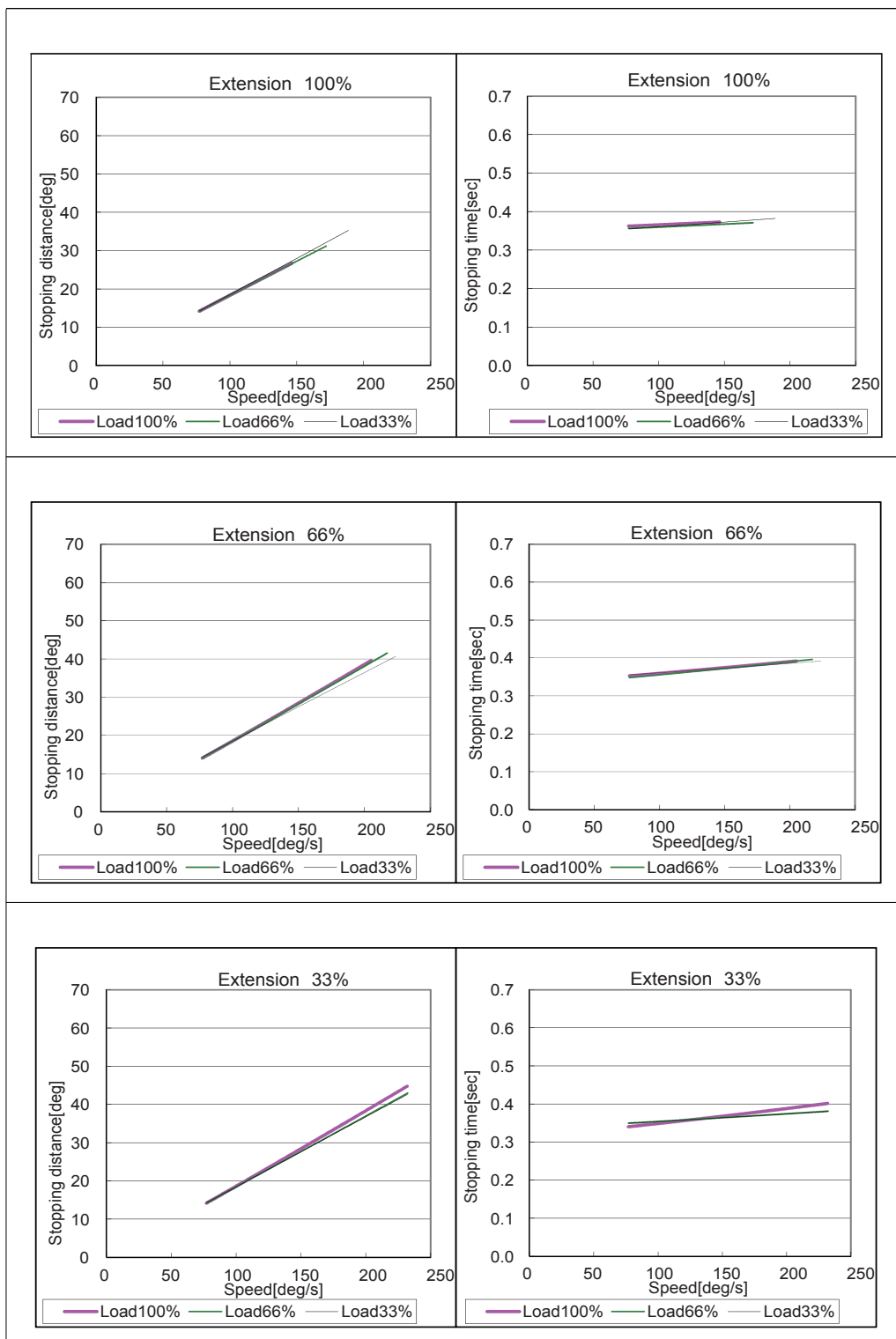

5 Basic Specifications

5.4 Stopping Distance and Time for S-, L-, and U-Axes

5.4.4.4 Stopping Distance and Time for Stop Category 1: U-axis

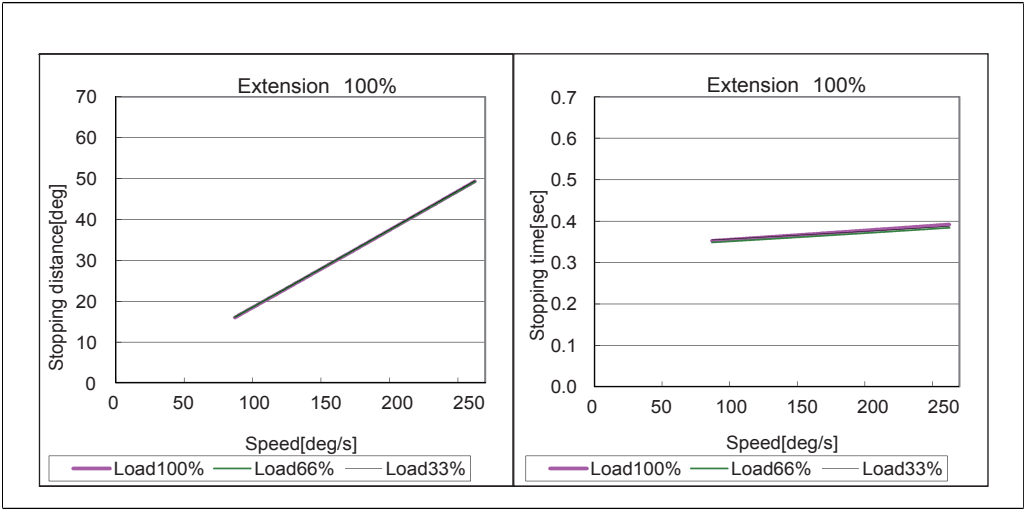

5 Basic Specifications

5.5 Alterable Operating Range

5.5 Alterable Operating Range

The operating range of the S-axis can be altered in accordance with the operating conditions as shown in *table 5-2 “S-Axis Operating Range”*. If alteration is necessary, contact your YASKAWA representative in advance.

Table 5-2: S-Axis Operating Range

Item	Specifications
S-Axis Operating Range	-170° - +170° (standard)
	-150° - +150°
	-135° - +135°
	-120° - +120°
	-105° - +105°
	-90° - +90°
	-75° - +75°
	-60° - +60°
	-45° - +45°
	-30° - +30°

5.5.1 Components for Altering Operating Range

Arrange the components listed in *fig. 5-7 “Components of the S-Axis Stopper and Stopper Mounting Position”*, when modifying the angle of S-axis.

- Dog (drawing No. HW0414041-4) (2 dogs)
- Hexagon socket head cap screw M12 *FA coat*
(length: 30 mm) (2 screws)
(Tensile strength: 1200N/mm² or more)
- Conical spring washer M12*FA coat* (2 washers)

Fig. 5-7: Components of the S-Axis Stopper and Stopper Mounting Position

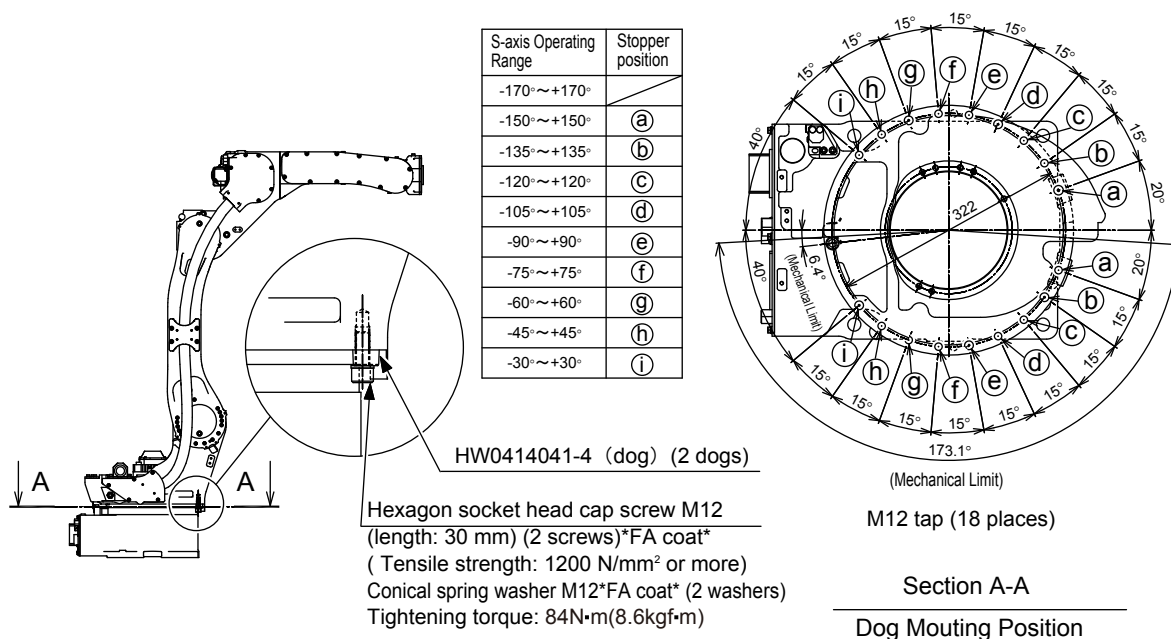

5 Basic Specifications

5.5 Alterable Operating Range

5.5.2 Notes on the Mechanical Stopper Installation

When mounting the S-axis mechanical stopper, as shown in *fig. 5-7 "Components of the S-Axis Stopper and Stopper Mounting Position"*, mount a dog (HW0414041-4) on the S-head with the hexagon socket head cap screw M12 (length: 30 mm) (2 places) by using a tightening torque 84N·m (tensile strength: 1200 N/mm² or more). The mechanical stopper is not necessary when the operating range is set to $\pm 170^\circ$ (Standard specification).

The mechanical stopper can be set at 15° pitch intervals from 30° to 150° range.

For the settable angles, refer to *table 5-3 "The Settable Angle for S-Axis Stopper"*



1. Apply the specified components when mounting the S-Axis mechanical stopper.
2. TURN OFF the electric power supply before mounting.

5.5.3 Adjustment to the Pulse Limitation of S-Axis

For altering the range of motion of S-Axis, refer to Chapter 6.13 Softlimit Setting Function in YRC1000 GENERAL OPERATOR'S MANUAL (manual No. RE-CSO-A051)/YRC1000micro GENERAL OPERATOR'S MANUAL (manual No. RE-CSO-A058). With programming pendant, input the numeric value as shown in the following table to modify the parameter.

Degree	$\pm 30^\circ$	$\pm 45^\circ$	$\pm 60^\circ$	$\pm 75^\circ$	$\pm 90^\circ$
Number of Pulse	± 43061	± 64591	± 86121	± 107651	± 129182

Degree	$\pm 105^\circ$	$\pm 120^\circ$	$\pm 135^\circ$	$\pm 150^\circ$	$\pm 170^\circ$
Number of Pulse	± 150712	± 172242	± 193772	± 215303	± 244010



Adjust both of the pulse limitation and the angle of S-Axis mechanical stopper as modifying the range of motion for machinery.

5 Basic Specifications
5.5 Alterable Operating Range

Table 5-3: The Settable Angle for S-Axis Stopper

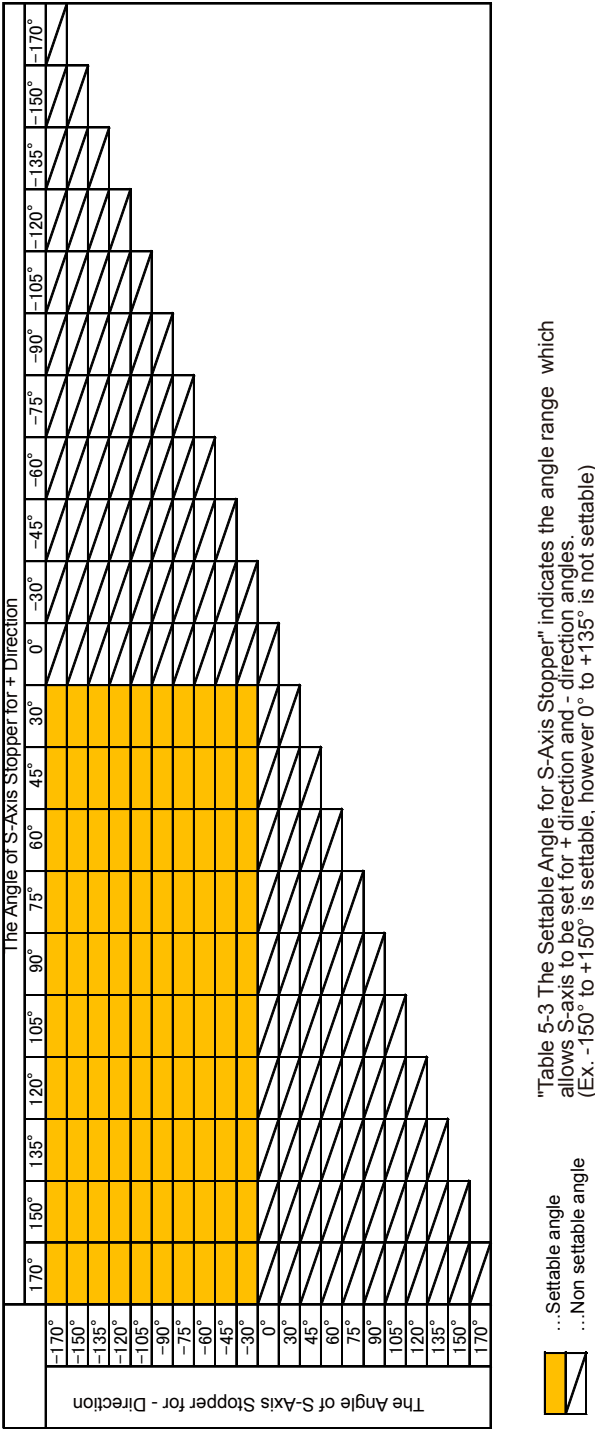

6 Allowable Load for Wrist Axis and Wrist Flange

6.1 Allowable Wrist Load

The allowable payload of the wrist axis is 12 kg. However, the requirements listed in *table 6-1 "Allowable Wrist Load"* must be satisfied regarding the moment and the inertia.

Even if the load is not applied as mass but applied as force, the values in *table 6-1* must not be exceeded.

Table 6-1: Allowable Wrist Load

Axis	Allowable moment N·m (kgf·m) ¹⁾	Allowable inertia ($GD^2/4$) kg·m ²
R-Axis	22 (2.2)	0.65
B-Axis	22 (2.2)	0.65
T-Axis	9.8 (1.0)	0.17

1 (): Gravitational unit

When the volume of the load is relatively small, refer to the moment arm rating (L_B , L_T) shown in *fig. 6-1 "Moment Arm Rating"*.

Each value of the allowable inertia above is calculated assuming that the moment load is at the maximum. Thus, in the case when only the inertia load is applied, when the moment load is small while the inertia load is large, or when the load is not applied as mass but applied as force, etc., contact your YASKAWA representative in advance.

When a tool is installed, the tool information and the load information must be set. For the setting, refer to Chapter 8.3 Tool Data Setting and Chapter 8.4 ARM Control in YRC1000 INSTRUCTIONS (Manual No: RE-CTO-A221) /YRC1000micro INSTRUCTIONS (Manual No: RE-CTO-A222).

Fig. 6-1: Moment Arm Rating

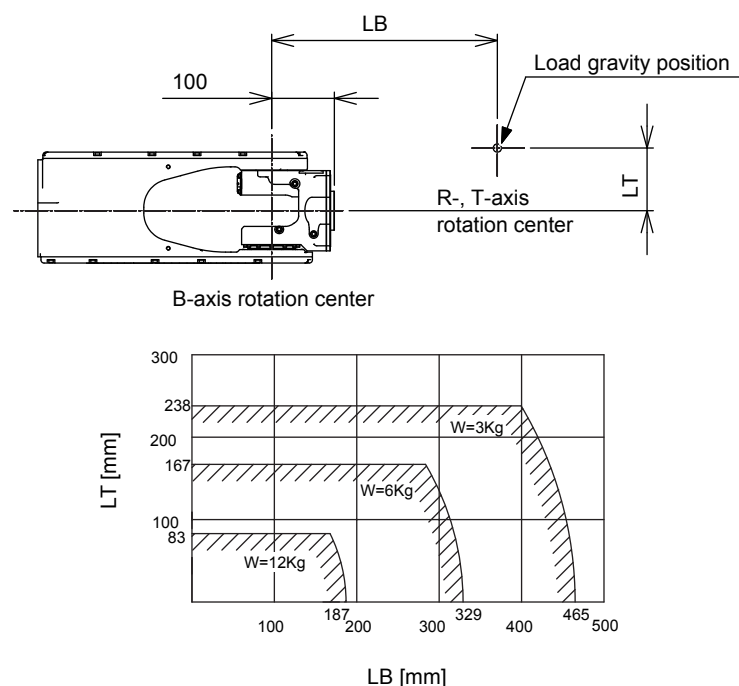

6 Allowable Load for Wrist Axis and Wrist Flange

6.2 Wrist Flange

6.2 Wrist Flange

The wrist flange dimensions are shown in *fig. 6-2 "Wrist Flange"*. It is recommended that the attachment be mounted outside the fitting in order to identify the alignment marks. Fitting depth shall be 5 mm or less. The attachment should be mounted inside the range shown in the figure below.

Fig. 6-2: Wrist Flange

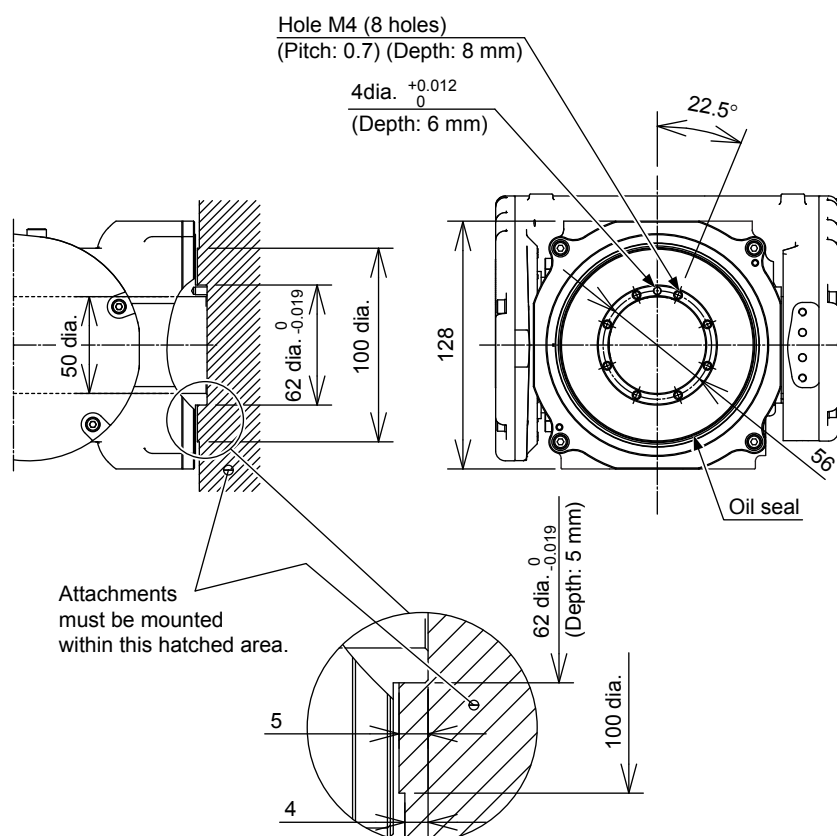

NOTE

- Wash off anti-corrosive paint (yellow) on the wrist flange surface with thinner before mounting the tools.
- During initial operations, the lubricant may seep from the lip part of the oil seal. Wipe off the seeped lubricant with a cloth before use.

7 System Application



CAUTION

- Do not make any additional holes or tapped holes on the manipulator's body.

Failure to observe this instruction may adversely affect the safety and/or performance of the manipulator.

- YASKAWA provides no guarantee against damages, malfunctions, failures, etc. caused by using any means other than the tapped holes shown in the following figure. The tightening bolts used for the mechanical parts of the manipulator must be used only to secure the mechanical parts. Do not additionally secure or attach any other things by using these tightening bolts.
- When mounting a peripheral device to the manipulator, ensure that the device and cables to be mounted to the manipulator do not interfere with the internal wiring harnesses.

There is a risk of inhibiting the movement of an internal wiring harness and causing a failure, such as premature cable breakage.

7.1 Peripheral Equipment Mounts

The peripheral equipment mounts are provided as shown in *fig. 7-1 "Installing Peripheral Equipment"* for easier installation of the user's system applications. The following conditions shall be observed to attach or install peripheral equipment.

7.1.1 Allowable Load

The maximum allowable load on the U-axis is 22 kg, including the wrist load. For instance, when the mass installed on the wrist point is 6 kg, the mass which can be installed on the upper arm is 16 kg.

The maximum allowable load on the S-axis is 20 kg. Install the peripheral equipment on the S-axis so that the moment of inertia ($GD^2/4$) from the S-axis rotation center is $1.25 \text{ kg}\cdot\text{m}^2$ or less.

When a load is applied on the upper arm or the rotary head, the load setting must be performed. For setting procedures, refer to Chapter 8.4 ARM Control in YRC1000 INSTRUCTIONS (Manual No: RE-CTO-A221) / YRC1000micro INSTRUCTIONS (Manual No: RE-CTO-A222).

7.1.2 Installation Position

There is a limitation on where to install the peripheral equipment as shown in *fig. 7-1 "Installing Peripheral Equipment"*.



When installing cables or cable guides, check cables for torsions or behaviors caused by bending using the actual manipulator so that unnecessary force is applied to the cables, manipulator or peripheral devices.

7 System Application

7.1 Peripheral Equipment Mounts

Fig. 7-1: Installing Peripheral Equipment

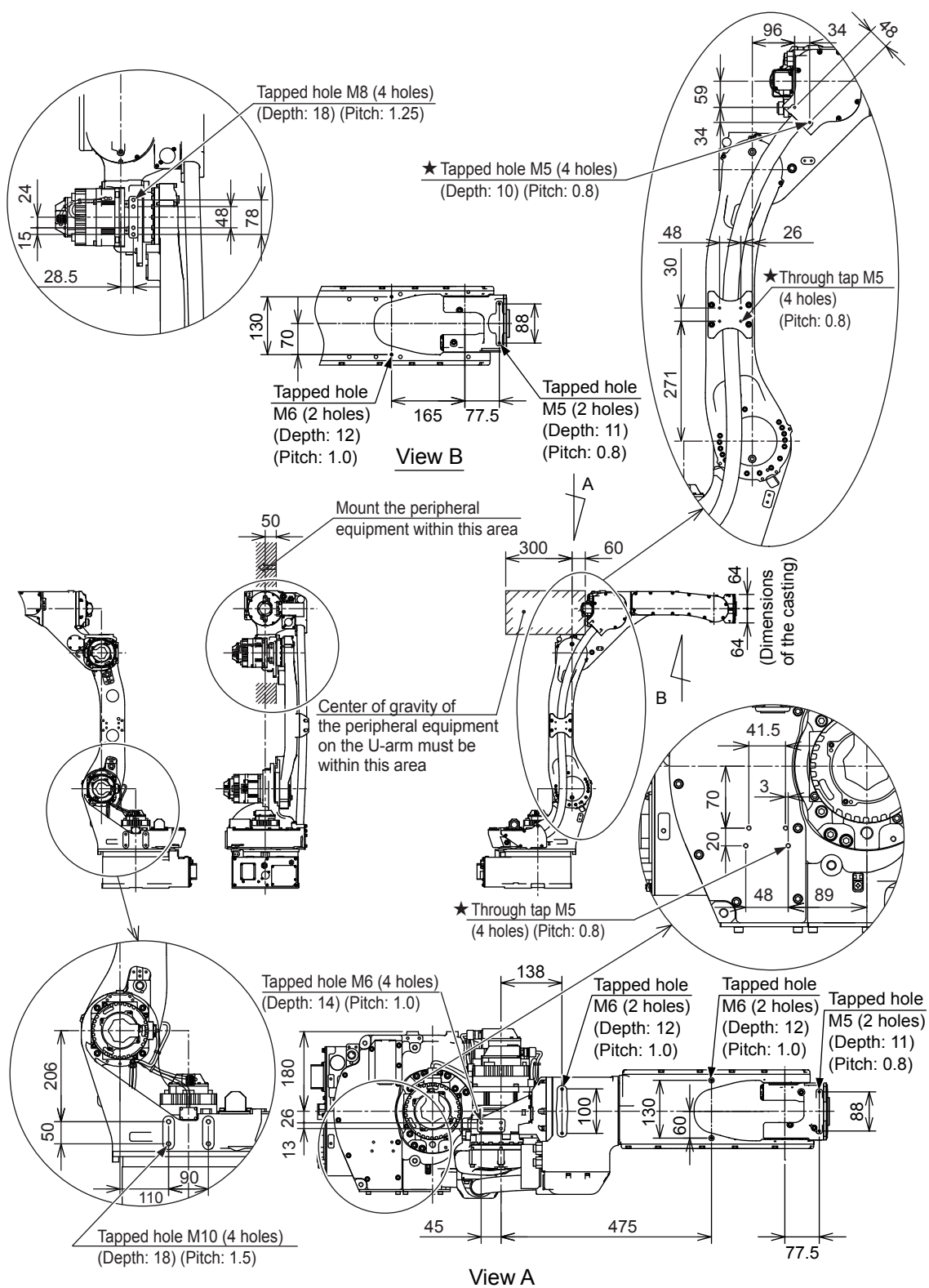

The mounts marked with "★" must be used only to secure the cables.

The thread depth for through taps must be 10 mm or less.

7 System Application
 7.2 Internal User I/O Wiring Harness and Air Line

7.2 Internal User I/O Wiring Harness and Air Line

Internal user I/O wiring harness (14 wires: 0.2 mm² x 8 wires, 0.75 mm² x 2 wires and 1.25 mm² x 4 wires), and an air line are incorporated in the manipulator for the drive of peripheral devices mounted on the upper arm as shown in *fig. 7-2 "Connectors for Internal User I/O Wiring Harness and Air Line"*. (One air line for the A00, Two air lines for the A01)

The connector pins 1 to 16 are assigned as shown in *fig. 7-4 "Details of the Connector Pin Numbers"* on the following page. Wiring must be performed by users.

For the welding cable specification (YR-1-06VXH12-A01), the welding cable is built in the S-axis base. The location of cable is shown in *fig. 7-3 "Location of Welding Cable"*.

The operating conditions are shown in the following table..

The allowable current for internal user I/O wiring harness	3 A or less for each wire (The total current value for pins 1 to 16 must be 40 A or less.)
The maximum pressure for the air line	490 kPa (5 kgf/cm ²) or less (The inside diameter: 6.5mm for air line A, 5.0 mm for air line B (A01 only))
The temperature for using air line	0° to + 45°C
The allowable current for welding power cable (A01 only)	Rated current of 350A or less and the rated operational ratio should be 60% or lower. The allowable operational ratio when it is operated with less current than the allowable current is calculated by the following formula. Allowable operational ratio = 60% x (350A/operating current) ²

7 System Application

7.2 Internal User I/O Wiring Harness and Air Line

Fig. 7-2: Connectors for Internal User I/O Wiring Harness and Air Line

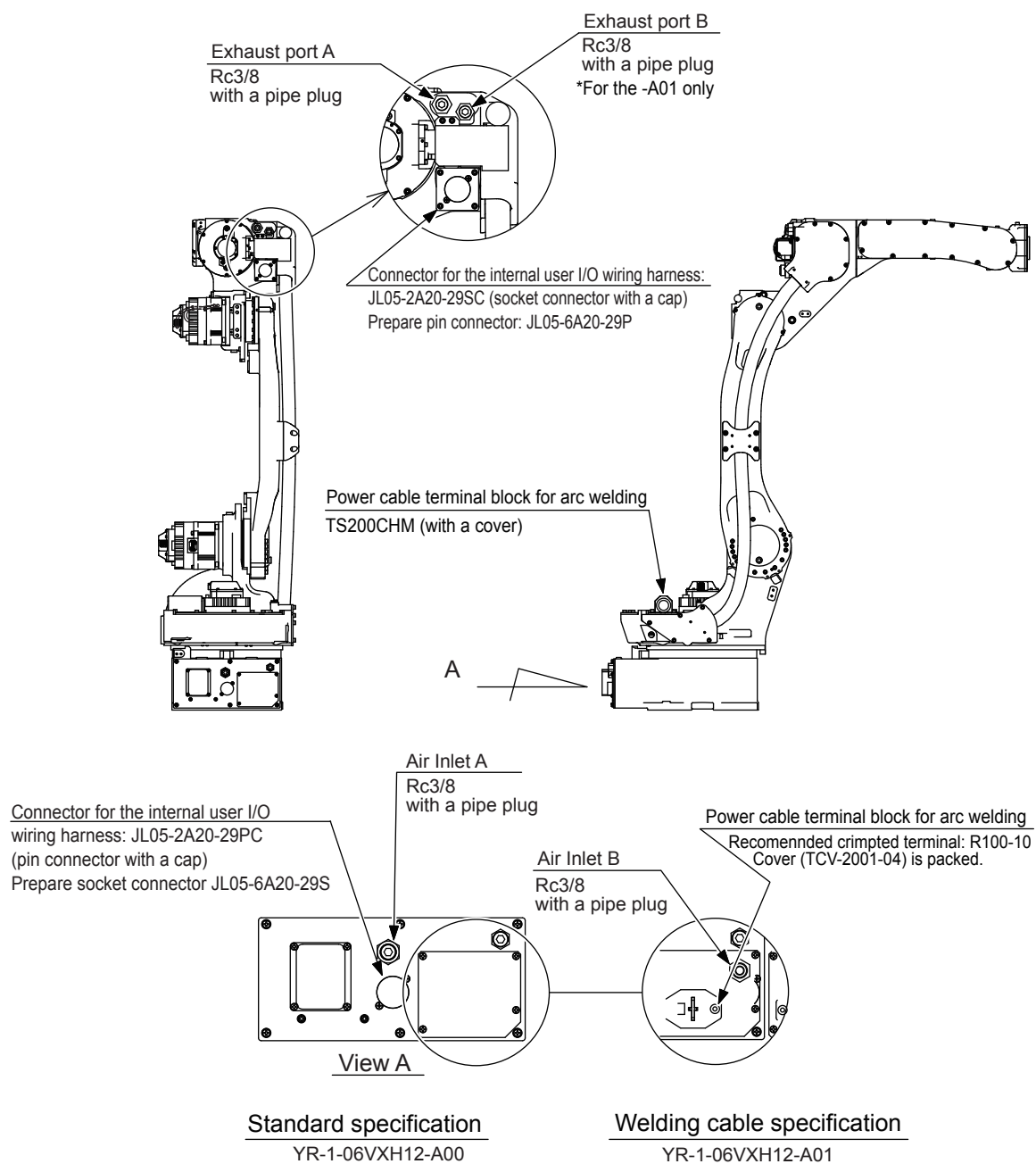

7 System Application
7.2 Internal User I/O Wiring Harness and Air Line

Fig. 7-3: Location of Welding Cable

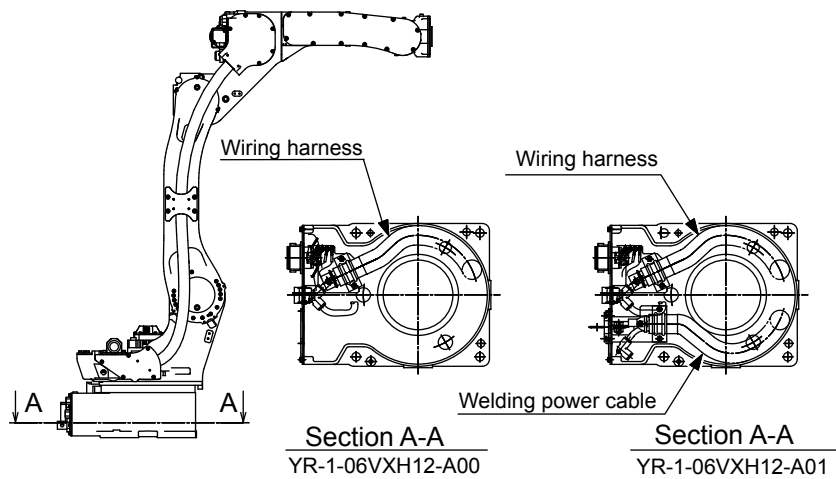
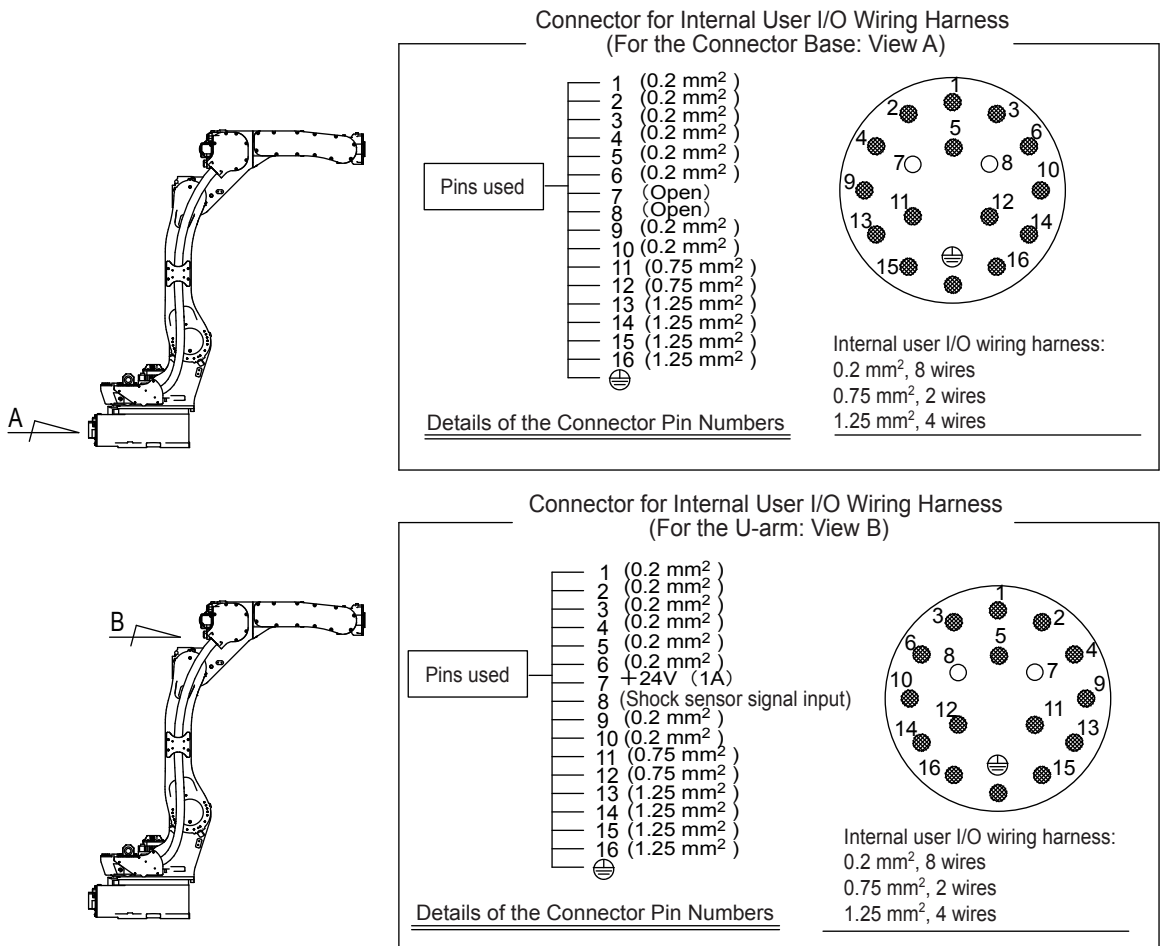

Fig. 7-4: Details of the Connector Pin Numbers



7 System Application

7.2 Internal User I/O Wiring Harness and Air Line



- For the standard specification, the pins No.7 and No.8 of 3BC connector on the U-arm are respectively connected with the shock sensor power supply and shock sensor signal input port of the YRC1000/YRC1000micro
- The pins No.7 and No.8 on both the connector base side and the U-arm side of the connector for internal user I/O wiring harness are not connected.
- For wiring, refer to *fig. 8-5(a) "Internal Connection Diagram"*.

The same pin-number connectors (1 to 16) at both connector base part and arm part are connected with the single wire lead of 0.2 mm², 0.75 mm² or 1.25 mm².

7.3 Mating Connector for Internal User I/O Wiring Harness (Option)

The mating connector for internal user i/o wiring harness is optional.

For the mating connector for internal user i/o wiring harness, two different types of the end bell are prepared depending on the form: Straight type and Elbow type. Select either one type.

		Manipulator's base part	U-arm part
Straight type	Plug	JL05-6A20-29S-R or the equivalent	JL05-6A20-29P-R or the equivalent
	End bell	CE01-20BS-DS (straight form)	CE01-20BS-DS (straight form)
	Cable clamp	CE3057-12A-1-D	CE3057-12A-1-D
Elbow type	Plug	JL05-6A20-29S-R or the equivalent	JL05-6A20-29P-R or the equivalent
	End bell	CE01-20BS-DS (straight form)	CE-20BA-S-D (elbow form)
	Cable clamp	CE3057-12A-1-D	CE3057-12A-1-D

■ Straight Type

The appearance of the manipulator with the connector installed is shown in *fig. 7-5(a) "Manipulator with the mating connector for internal user I/O wiring harness (straight type)"*.

When the connector with the straight type of end bell is installed, the connector of the U-arm part sticks out to the back of the manipulator. Thus, the operating range of the U-axis must be limited.

When operating, be careful not to let the connector and/or the cable touch the manipulator's body.

Fig. 7-5(a): Manipulator with the mating connector for internal user I/O wiring harness (straight type)

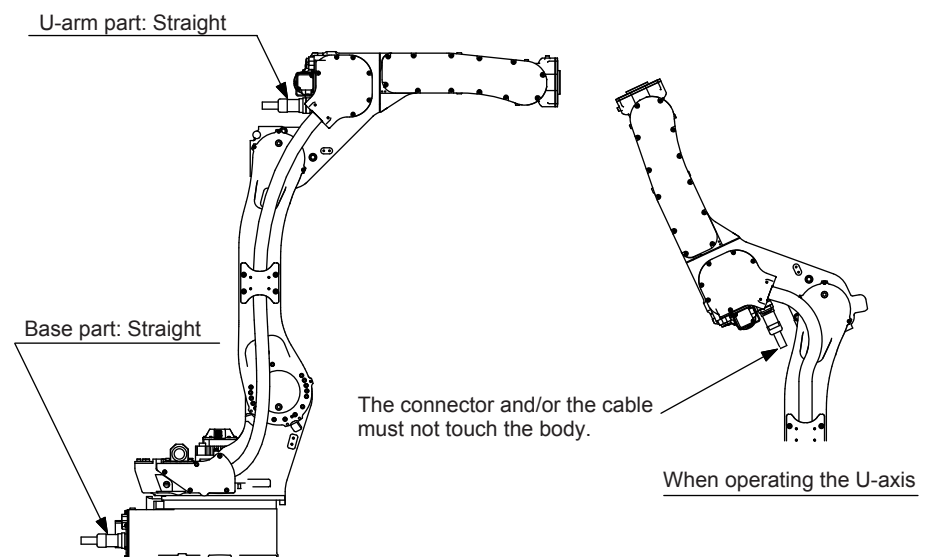

7 System Application

7.3 Mating Connector for Internal User I/O Wiring Harness (Option)

■ Elbow Type

The appearance of the manipulator with the connector installed is shown in *fig. 7-5(b) "Manipulator with the mating connector for internal user I/O wiring harness (elbow type)"*.

When the connector with the elbow type of end bell is installed, the direction shown in the following figure is recommended for the connector installation. When assembling the connector, the key must be located at the position shown in the following figure.

Fig. 7-5(b): Manipulator with the mating connector for internal user I/O wiring harness (elbow type)

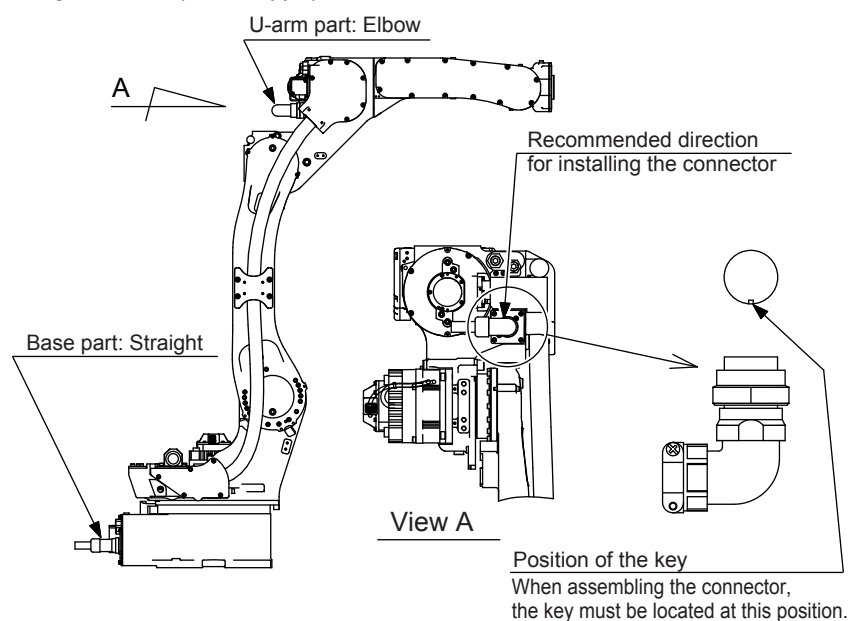

8 Electrical Equipment Specification

8.1 Position of Limit Switch

The limit switches are optional. See *fig. 8-1 "Location of Limit Switches"*.

Fig. 8-1: Location of Limit Switches

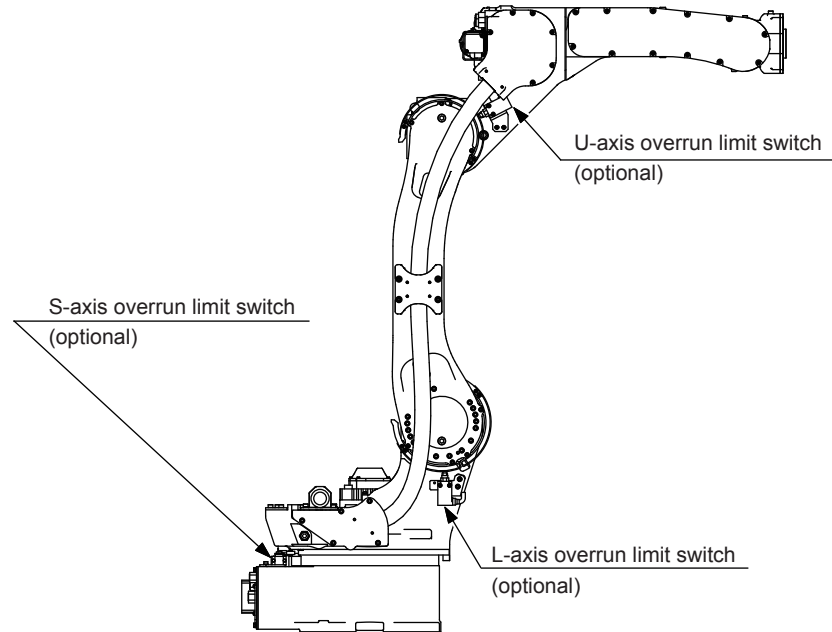

The angles of the soft limit and the limit switch for S-, L-, and U-axes are set as the factory setting. Refer to *table 8-1 "Degrees of Angle (with limit switch installed)"*.

When altering the operating angle of the manipulator, adjust both the soft limit and the limit switch. The angle of the limit switch must be larger than the soft limit (Difference of 1.5 degree is recommended).

For adjusting soft limit, refer to Chapter 6.13 Softlimit Setting Function in YRC1000 GENERAL OPERATOR'S MANUAL (Manual No: RE-CSO-A051)/YRC1000micro GENERAL OPERATOR'S MANUAL (Manual No: RE-CSO-A058).

For releasing soft limit, refer to Chapter 8.10 Soft Limit Release Function in YRC1000 INSTRUCTIONS (Manual No: RE-CTO-A221) / YRC1000micro INSTRUCTIONS (Manual No: RE-CTO-A222).

For adjusting limit switch, refer to the following page.

Table 8-1: Degrees of Angle (with limit switch installed)

	Soft limit	Limit switch
S-axis	-170° to +170°	-171.5° to +171.5°
L-axis	-90° to +95°	-91.5° to +96°
U-axis	-85° to +150°	-86.5° to +151.5°

8 Electrical Equipment Specification

8.1 Position of Limit Switch

- Adjusting limit switch of S-axis

The angle of limit switch of S-axis can be adjusted by altering the position of S-axis stopper. For altering the stopper's position, refer to *chapter 5.5 "Alterable Operating Range"*.

- Adjusting limit switch of L-axis

The angle of limit switch of L-axis can be adjusted by altering the position of dog on the ring which is mounted on the L-axis. Refer to *fig. 8-2 "Assembly of Dog (L-axis)"*.

- Adjusting limit switch of U-axis

The angle of limit switch of U-axis can be adjusted by altering the position of dog on the ring which is mounted on the U-axis. Refer to *fig. 8-3 "Assembly of Dog (U-axis)"*.

Fig. 8-2: Assembly of Dog (L-axis)

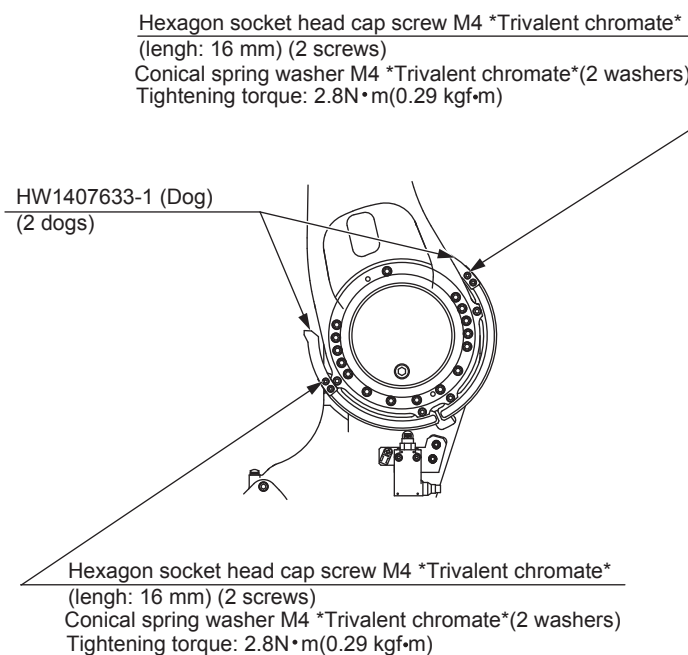
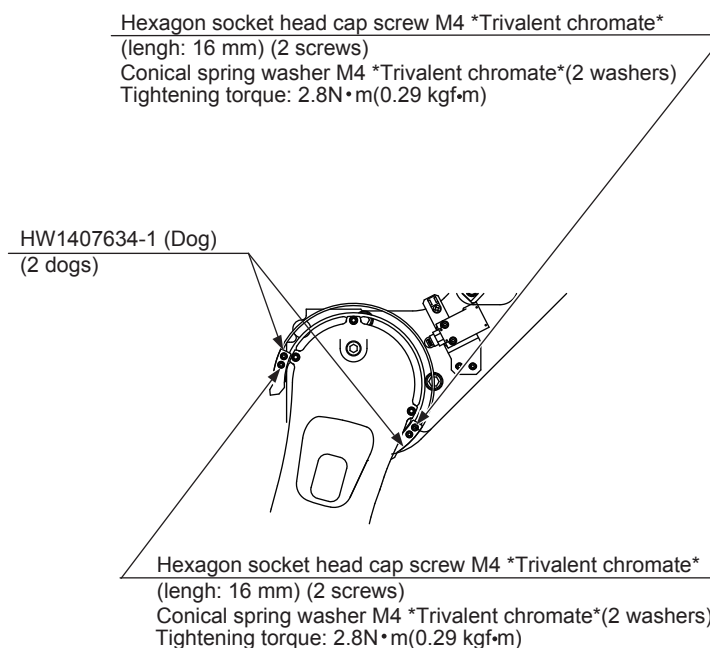

Fig. 8-3: Assembly of Dog (U-axis)



8.2 Position of Servo ON Lamp

The servo ON lamp is optional. See *fig. 8-4 "Location of Servo On Lamp"*

Fig. 8-4: Location of Servo On Lamp

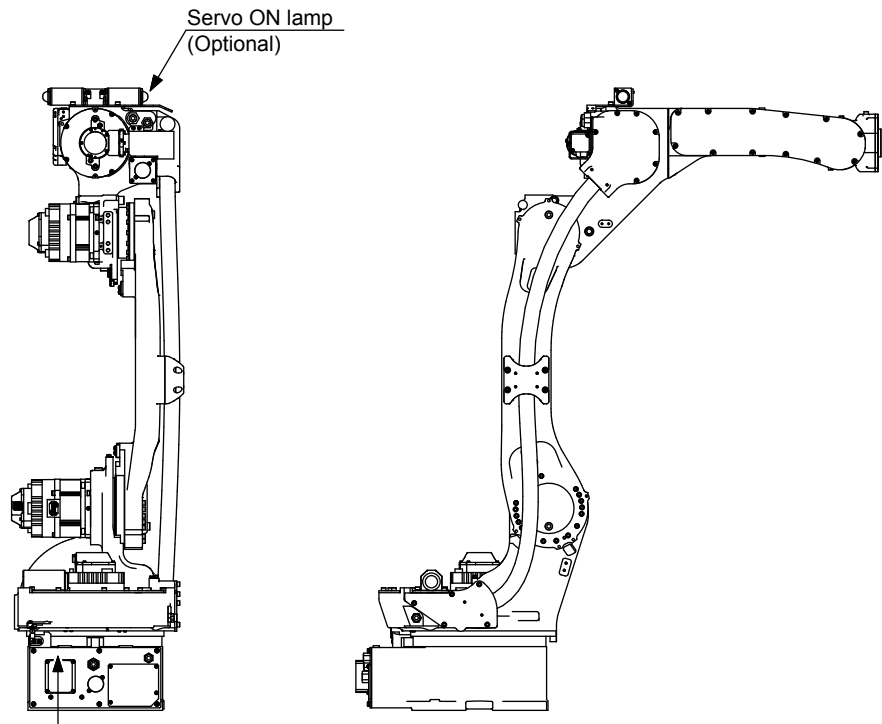

8	Electrical Equipment Specification
8.3	Internal Connections

8.3 Internal Connections

Diagrams for Internal connections of the manipulator and the YRC1000/YRC1000micro are shown in *fig. 8-5(a) "Internal Connection Diagram"* ,*fig. 8-5(b) "Internal Connection Diagram"* .

Fig. 8-5(a): Internal Connection Diagram

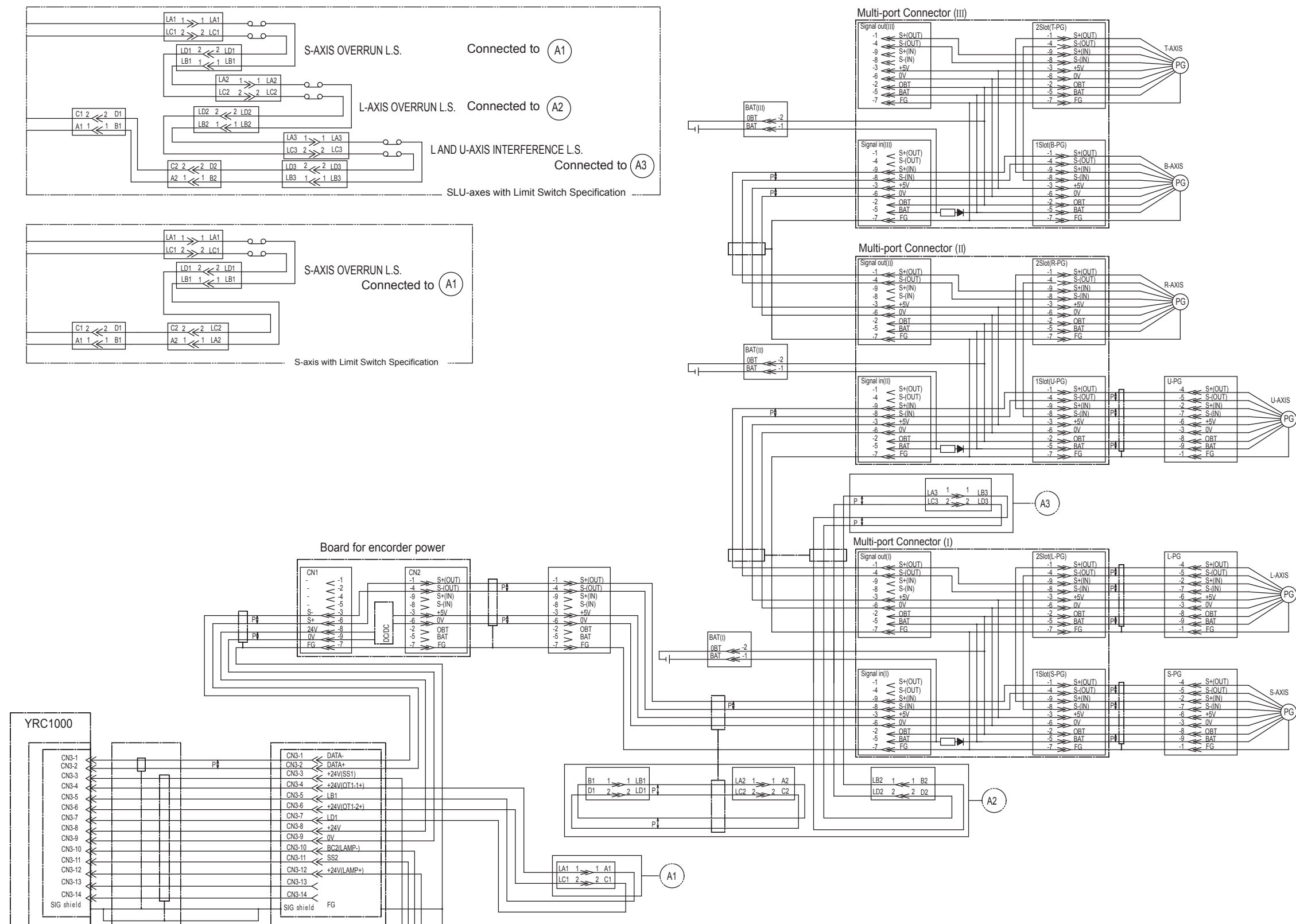

8 Electrical Equipment Specification

8.3 Internal Connections

Fig. 8-5(b): Internal Connection Diagram

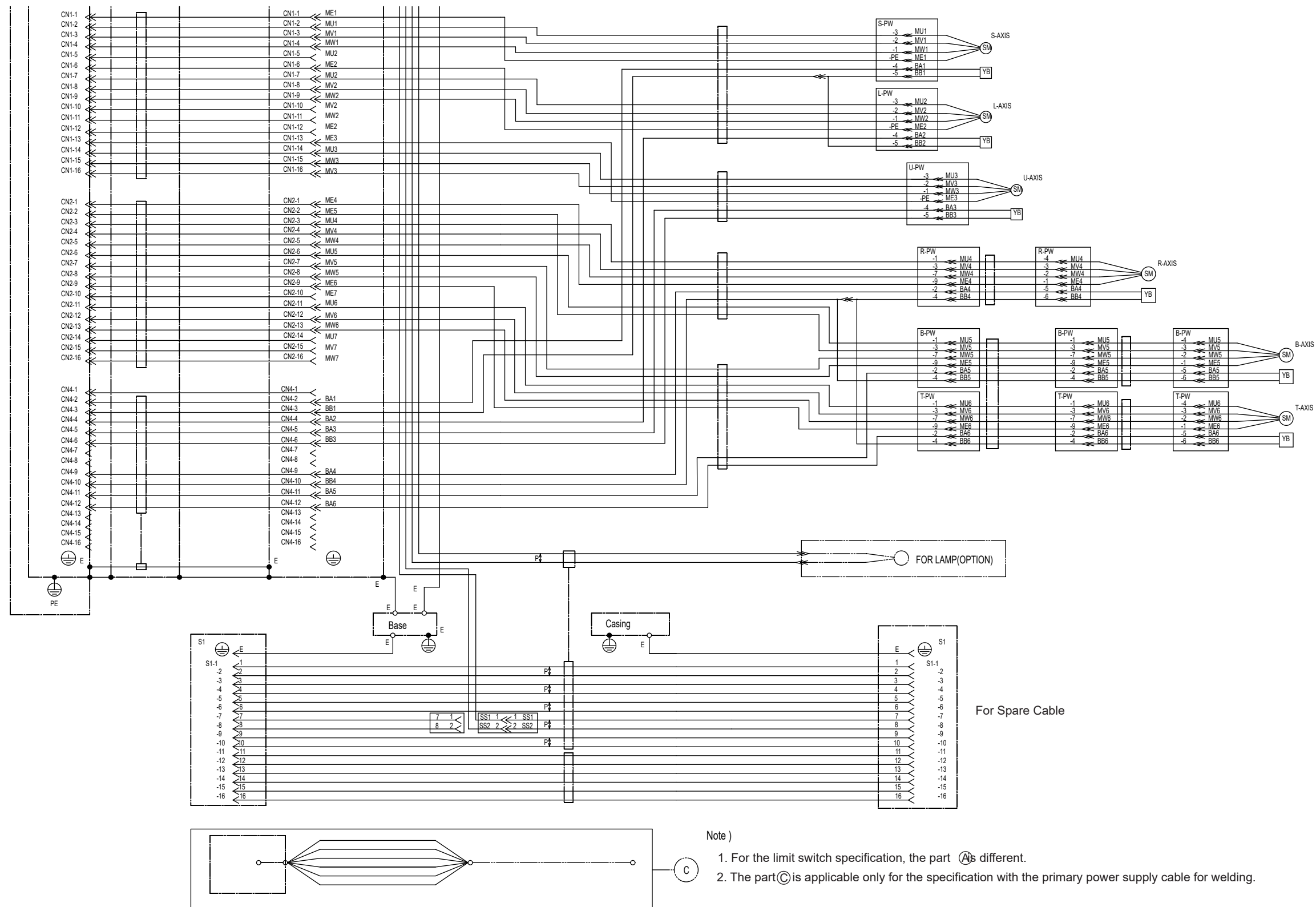

9 Maintenance and Inspection



DANGER

- Do not remove the motor, and do not release the brake.

Failure to observe these safety precautions may result in death or serious injury from unexpected turning of the manipulator's arm.



WARNING

- Maintenance and inspection must be performed by specified personnel.

Failure to observe this caution may result in electric shock or injury.

- For disassembly or repair, contact your YASKAWA representative.
- Before maintenance or inspection, be sure to turn the main power supply OFF, and put up a warning sign. (ex. DO NOT TURN THE POWER ON.)

Failure to observe this warning may result in electric shock or injury.

NOTICE

- Do not remove the connector between the motor and the multi-port connector during maintenance and inspection.

Failure to observe this caution may result in the loss of home position data.

9.1 Inspection Schedule

Proper inspections are essential not only to assure that the mechanism will be able to function for a long period, but also to prevent malfunctions and assure safe operation. Inspection intervals are classified into six levels as shown in *table 9-1 "Inspection Items"*.

In *table 9-1*, the inspection items are categorized by three types of operations: operations which can be performed by personnel authorized by the user, operations to be performed by trained personnel, and operations to be performed by your YASKAWA representative. Only specified personnel shall perform the inspection work.



- The inspection interval depends on the total servo operation time.
- The following inspection schedule is based on the case where the manipulator is used for arc welding application. If the manipulator is used for other application or if it is used under special conditions, a case-by-case examination is required.

The inspection may be conducted at shorter intervals if the manipulator is used very frequently for the application such as handling; in this case, contact your YASKAWA representative.

Table 9-1: Inspection Items (Sheet 1 of 2)

Items ¹⁾	Schedule					Method	Operation	Inspection Charge		
	Daily	1000HCycle	12000HCycle	24000H	36000H			Specified Personnel	Licensee	Your YASKAWA representative
1 Alignment mark	●					Visual	Check alignment mark accordance at the home position. Check for damage. Check for misalignment of the position at the check point.	●	●	●
2 Working area and manipulator	●					Visual	Check for seeped oil. (Wipe it off if any.) Clean the work area if dust, spatter or seeped oil is present. Check for damage and outside cracks.	●	●	●
3 Baseplate mounting bolts		●				Spanner Wrench	Tighten loose bolts. Replace if necessary.	●	●	●
4 Connector for manipulator cable		●				Manual	Check for loose connectors.	●	●	●
5 Protective tubing (for arc welding use only)		●				Visual	Clean the spatter. Check for holes or tears. (Replace it if any.)	●	●	●
				●			Replace	●	●	●
6 Timing belts for B- and T-axes			●			Manual	Check for belt tension and the condition.		●	●
						Visual	(Replace if failure of tooth, swelling, or abnormal abrasion occurs.)			
7 Wire harness in manipulator (Lead for the SLU-axes wires) (Power supply board included)	●					Visual	Check for damage. Clean this part if it is dirty.	●	●	●
			●			Manual	Check the condition of flexible hose.		●	●
				●		Visual	(Replace if any crack or abnormal abrasion)			
8 Wire harness in manipulator (Lead for the BT-axis wires)			●				Replace			●
				●						●
9 Battery pack in manipulator				●			Replace the battery pack when the battery alarm occurs or the manipulator drove for 24000H.		●	●
10 S,L,U,R-axis motor			●				Check for grease leakage.	●	●	●
11 S,L,U-axis speed reducer			●			Grease Gun	Check for malfunction. (Replace if necessary.) Replace grease ²⁾ (12000H cycle).		●	●

Table 9-1: Inspection Items (Sheet 2 of 2)

Items ¹⁾		Schedule					Method	Operation	Inspection Charge		
		Daily	1000HCycle	12000HCycle	24000H	36000H			Specified Personnel	Licensee	Your YASKAWA representative
12	R, B-axis speed reducer			●			Hand Pump Injection Syringe	Check for malfunction. (Replace if necessary.) Supply grease ²⁾ (12000H cycle).		●	●
13	R,T-axis gear			●			Hand Pump Injection Syringe	Check for malfunction. (Replace if necessary.) Supply grease ²⁾ (12000H cycle).		●	●
14	Overhaul					●					●

1 Inspection No. correspond to the numbers in *fig. 9-1 "Inspection Items"*.

2 For the grease, refer to *table 9-2 "Inspection Parts and Grease Used"*.

Table 9-2: Inspection Parts and Grease Used

No.	Grease Used	Inspected Parts
11	Molywhite RE No. 00	S-, L- and U-axes speed reducers
12,13	Harmonic Grease SK-1A	R- and B-axes speed reducers, R, T-axes gear

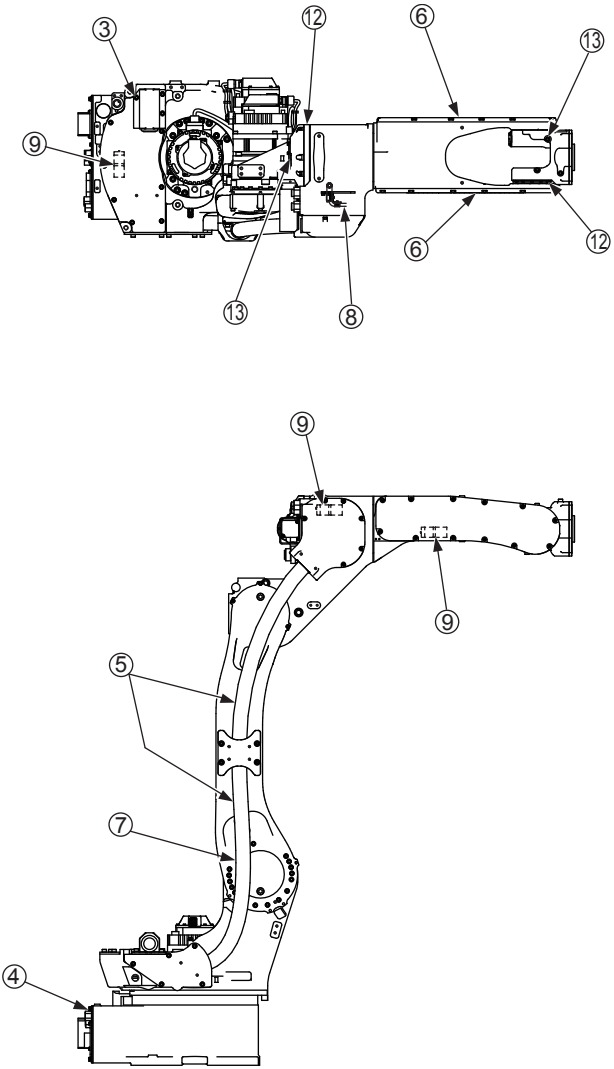
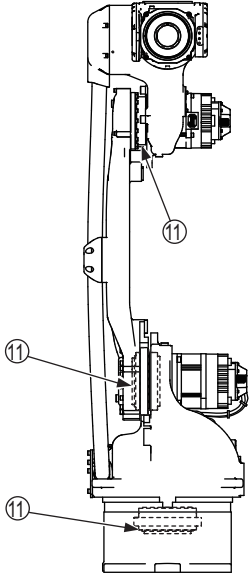
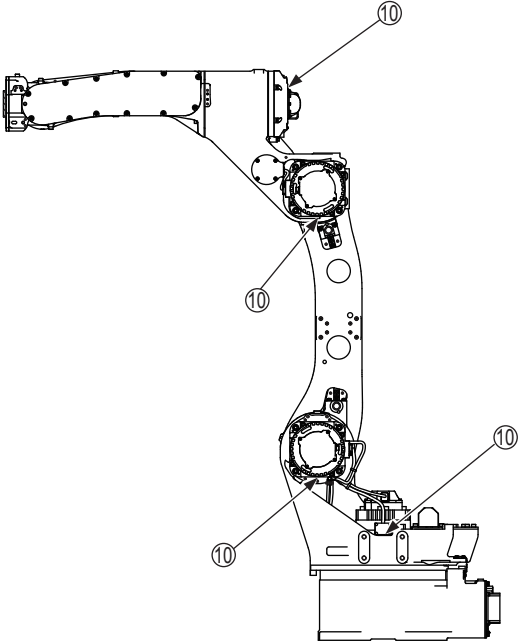

The numbers in the above table correspond to the numbers in *table 9-1 "Inspection Items"*
Fig. 9-1: Inspection Items

9.2 Notes for Maintenance

9.2.1 U-arm

Because the motor, the battery pack, and the belt drive part are located in the U-arm, the mating surfaces between the U-arm and the covers and the mating surfaces between the B-axis and T-axis and the M-bases are sealed by using gaskets to prevent the ingress of liquids or fumes generated by welding.

After removing the cover or M-base for maintenance, make sure to replace the gasket. Refer to *table 10-1 "Spare Parts for the YR-1-06VXH12-A00,-A01"*.

Fig. 9-2: Sealing Part of U-arm

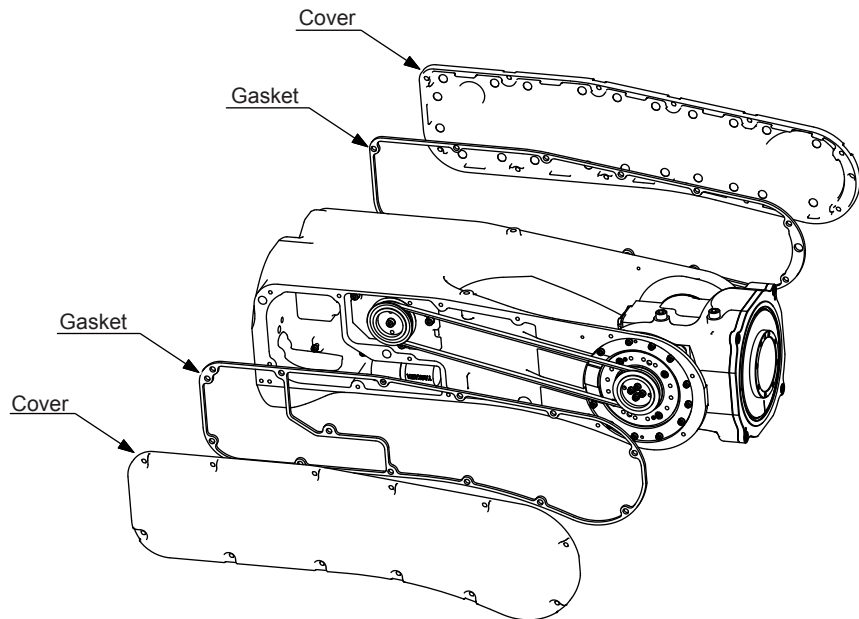

9.2.2 Multi-Port Connector

Three multi-port connectors (refer to *fig. 9-3 "Multi-Port Connector"*) for the motor signals are mounted on each part of the manipulator. (For the locations, refer to *fig. 9-10 "Location of the Battery and Multi-port Connector"*) The multi-port connector has four ports: two for the motor and the other two for the wire harness. (Refer to *fig. 9-4 "Wiring of Multi-Port Connector Part"*)

When disconnecting the connector of the multi-port connector during the battery replacement, be careful not to disconnect the connector between the motor and the multi-port connector. If the connector between the motor and the multi-port connector is disconnected, the encoder absolute data will disappear.

9 Maintenance and Inspection

9.2 Notes for Maintenance

Fig. 9-3: Multi-Port Connector

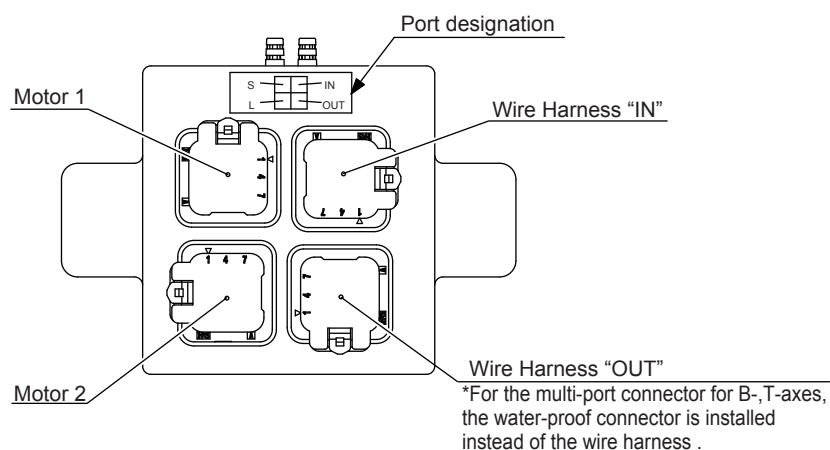
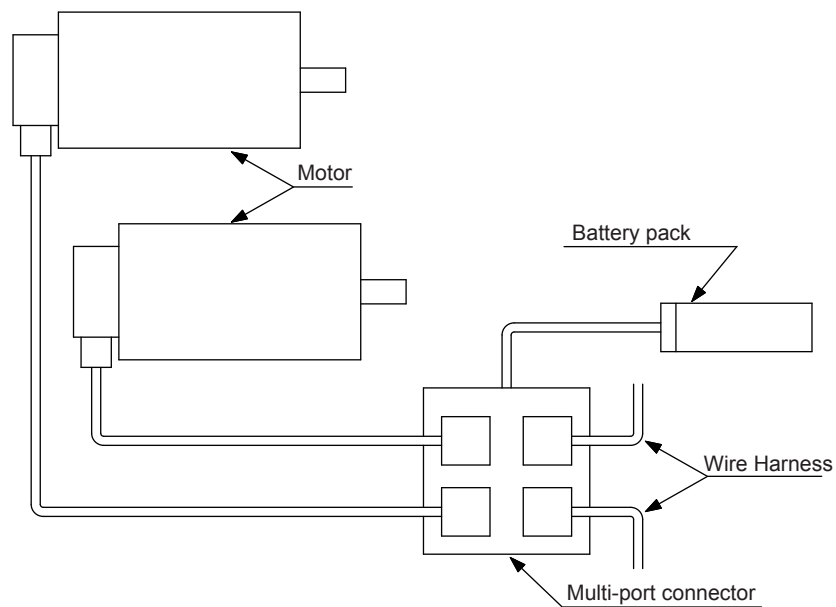

Fig. 9-4: Wiring of Multi-Port Connector Part



9.3 Notes on Maintenance Procedures

9.3.1 Home Position Check

There are alignment marks on each axis to check the home position.
(Refer to *fig. 9-5 "Alignment Mark Check"*)

With those alignment marks, check for home position deviation on regular basis. When home position is disappeared or deviated, contact your YASKAWA representative.

Fig. 9-5: Alignment Mark Check

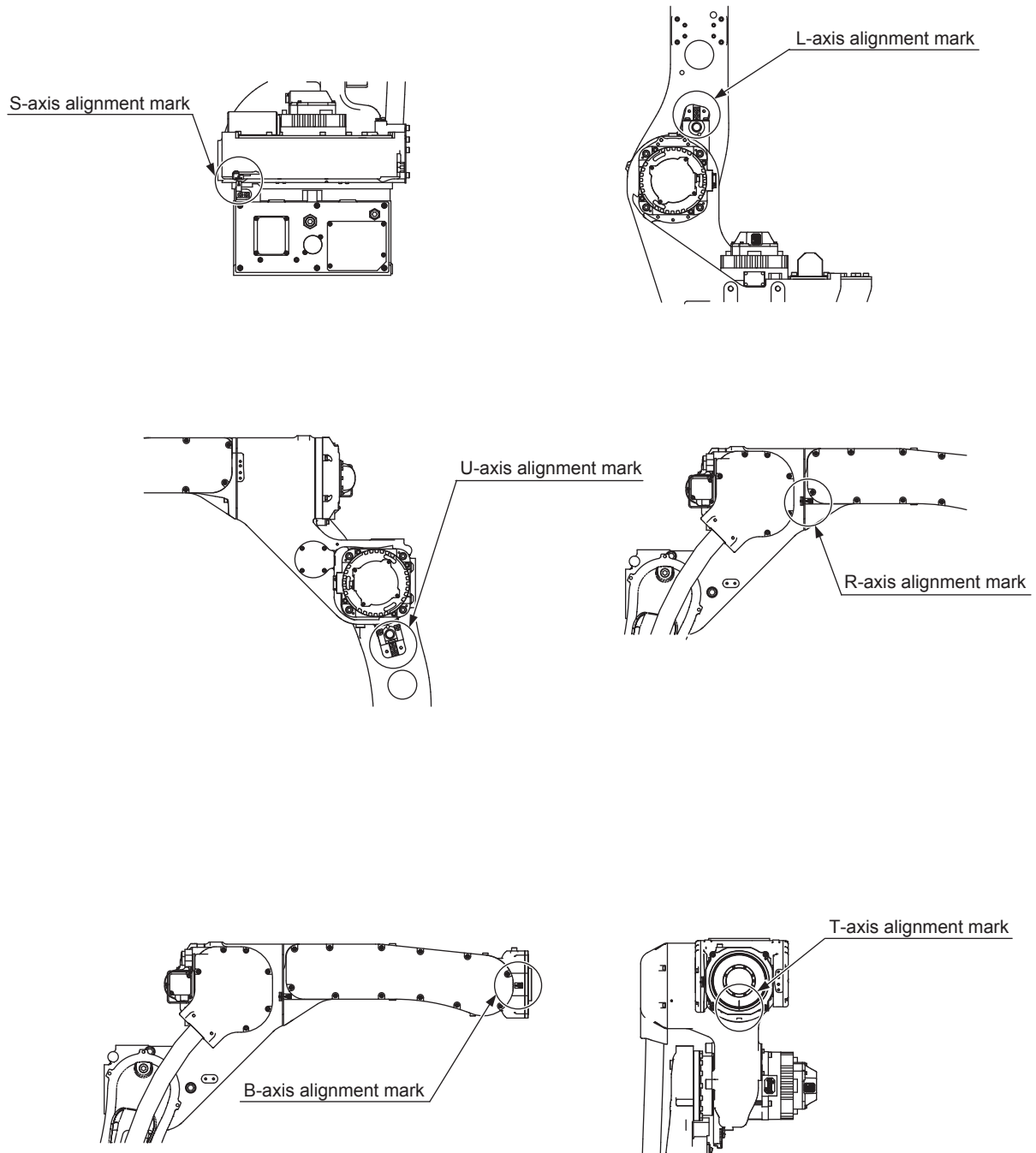

9 Maintenance and Inspection
 9.3 Notes on Maintenance Procedures

9.3.2 Seeped Oil Check

Check for seeped oil and/or oil spot periodically. Especially the parts indicated in *fig. 9-6 "Inspection Parts for Seeped Oil Check"* must be inspected carefully. Wipe off seeped oil or oil spot with a cloth before use.

Fig. 9-6: Inspection Parts for Seeped Oil Check

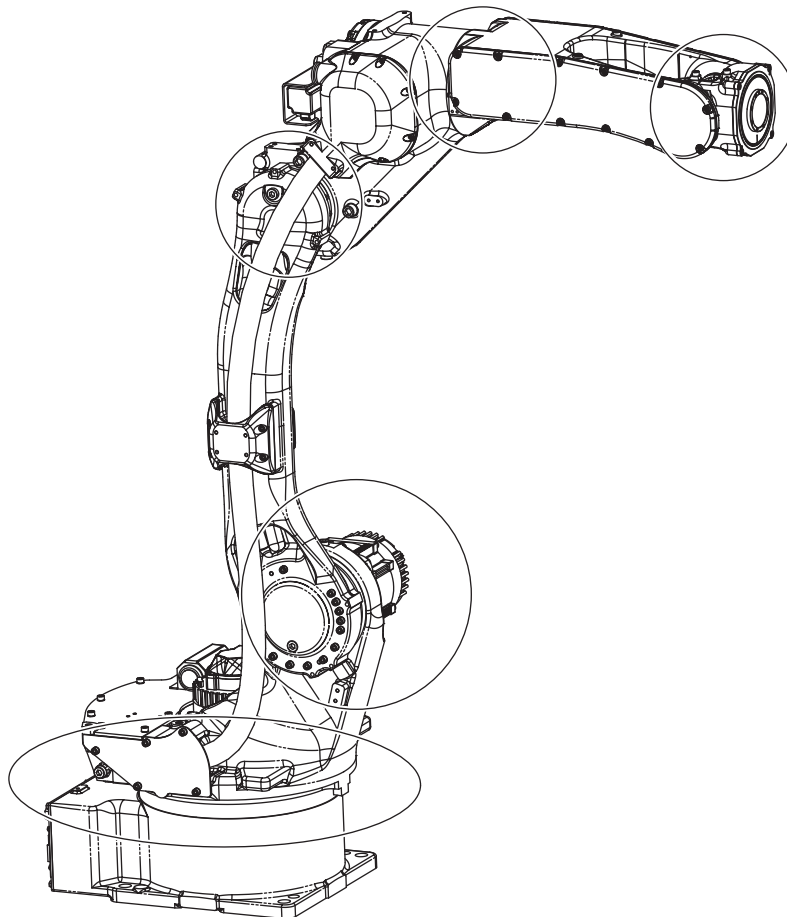

9.3.3 Protective Tube Replacement (for Arc Welding only)

The protective tube is installed on the external lead for arc welding only. Clean the spatter on a regular basis. Also, check for a hole and/or a tear in the tube. Replace the tube if any.

• Refer to *fig. 9-7 "Disassembly & Reassembly of Protective Tube"*.

■ Disassembly

1. Turn OFF the YRC1000/YRC1000micro power supply.
2. Cut off the cable ties②, and then remove the protective tube①.
3. Cut off the cable ties④, and then remove the protective tube③.

■ Reassembly

1. By referring to *fig. 9-8 "Marking of Protective Tube"*, add marking lines on both ends of the protective tubes① ③.
2. Wrap the protective tubes① ③ around the internal wiring harness. At this time, make sure to wrap the protective tubes① ③ in the direction shown in *fig. 9-7*.

9 Maintenance and Inspection
9.3 Notes on Maintenance Procedures

3. Align each end of the protective tube ③ with the end of each clamp, and secure the protective tube ③ by using the cable ties ④ at the positions of the marking lines added in the step 1.
4. Align the top end of the protective tube ① with the end of the cover, align the bottom end of the protective tube ① with the end of the clamp, and then secure the protective tube ① by using the cable ties ② at the positions of the marking lines added in the step 1.
5. Turn ON the YRC1000/YRC1000micro power supply.

Table 9-3: Internal Wiring Harness Parts Checklist (Casing)

No.	Item	Qty.	Note
①	Protective tube MTK-40	1	500 mm
②	Cable tie T50L-HSW	2	
③	Protective tube MTK-40	1	580 mm
④	Cable tie T50L-HSW	2	

9 Maintenance and Inspection
 9.3 Notes on Maintenance Procedures

Fig. 9-7: Disassembly & Reassembly of Protective Tube

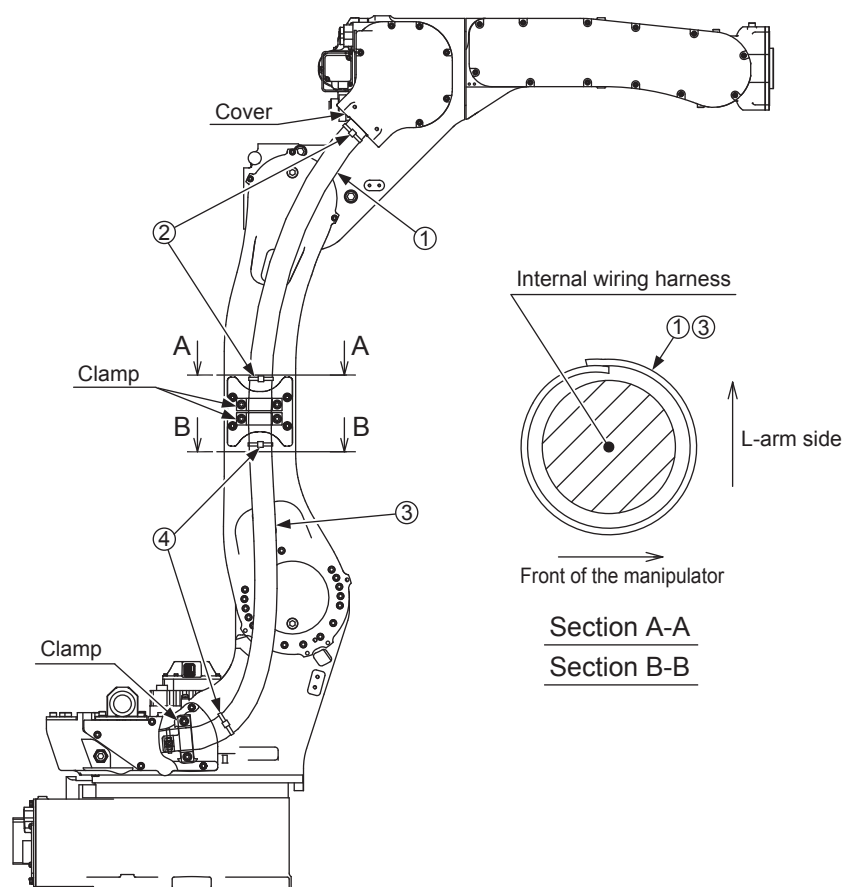
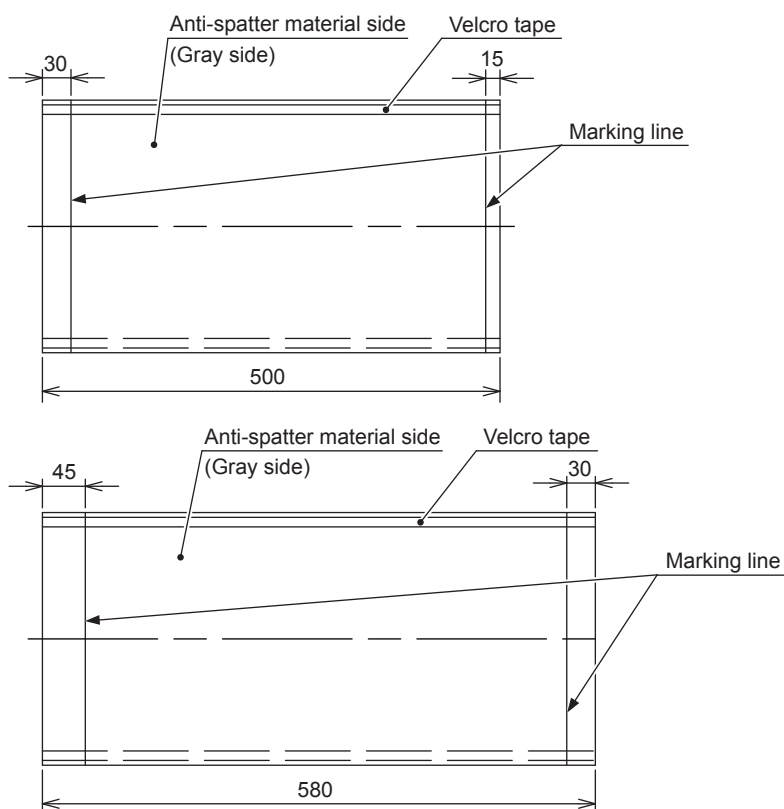

Fig. 9-8: Marking of Protective Tube



9.3.4 S-,L-,U-,R-axis Motors

For the S-,L-,U-,and R-axis motors, there are holes for grease-leakage detection. Remove the screws from the holes to check for grease leaking from the motor. For these procedures of each axis, refer to *fig. 9-9(a)* "Positions of Grease-Leakage Detection Hole (S-,L-axis)" *fig. 9-9(b)* "Positions of Grease-Leakage Detection Hole (U-,R-axis)". When grease leakage is detected, contact your YASKAWA representative.

Fig. 9-9(a): Positions of Grease-Leakage Detection Hole (S-,L-axis)

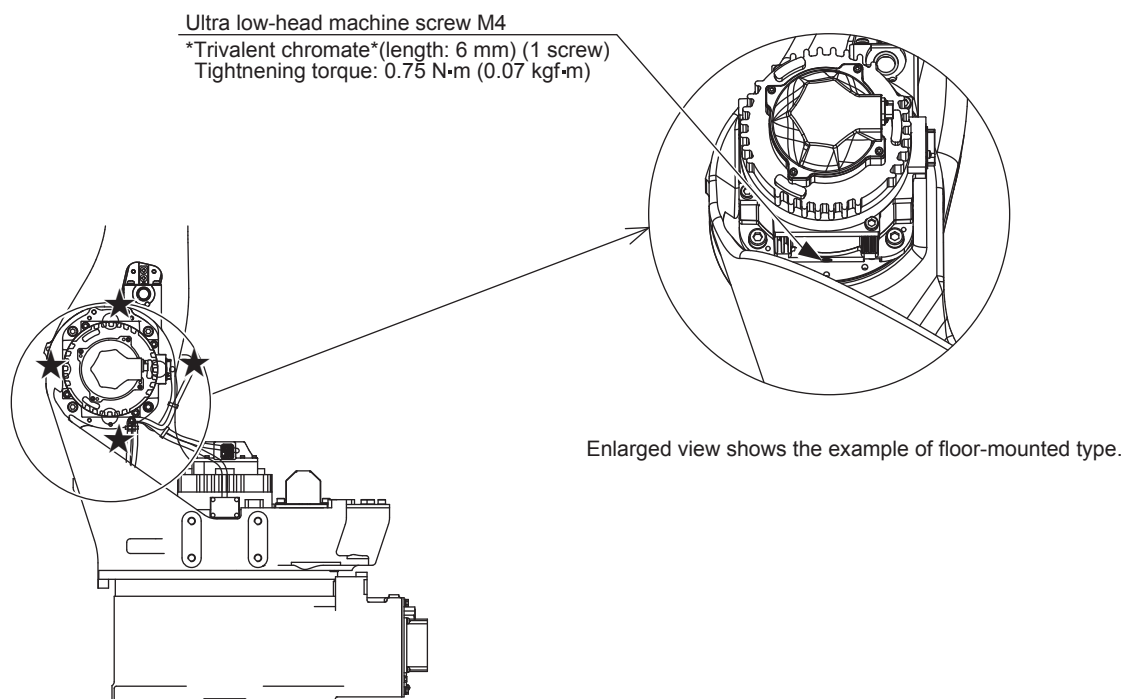
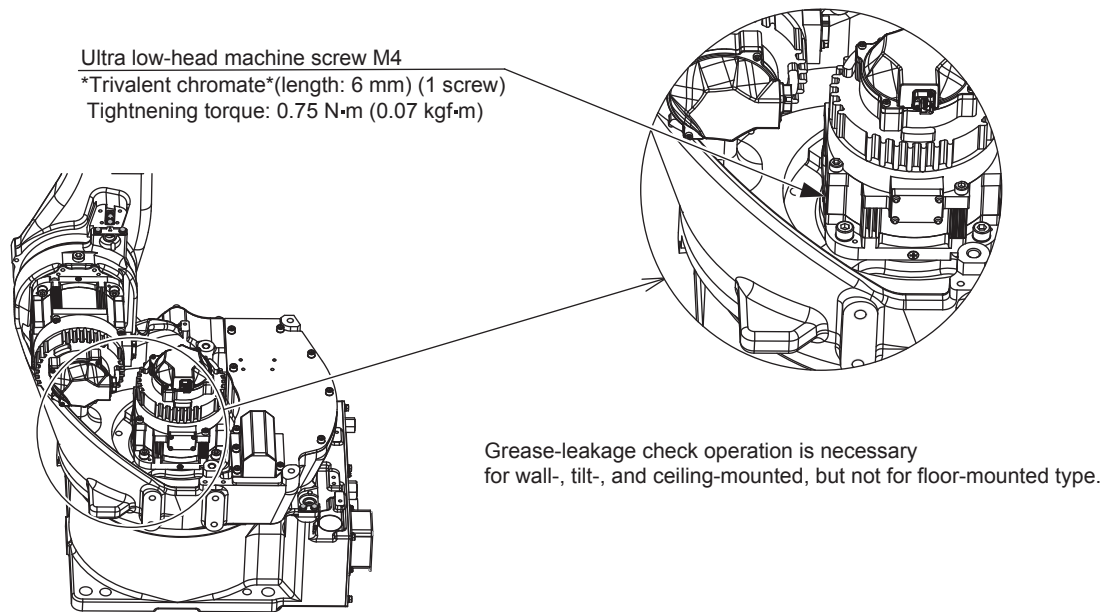

For the "★" parts, the screw whose head faces to the ground must be removed to check the hole.

9 Maintenance and Inspection

9.3 Notes on Maintenance Procedures

Fig. 9-9(b): Positions of Grease-Leakage Detection Hole (U-,R-axis)

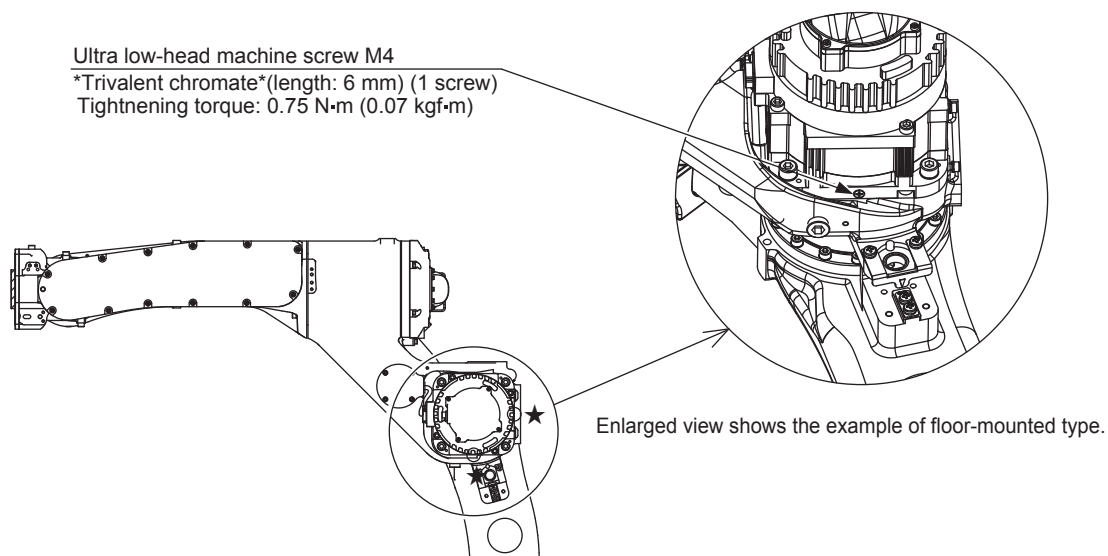

Move the manipulator to make the either one of screws marked with “★” face to the ground and remove it to check the hole.

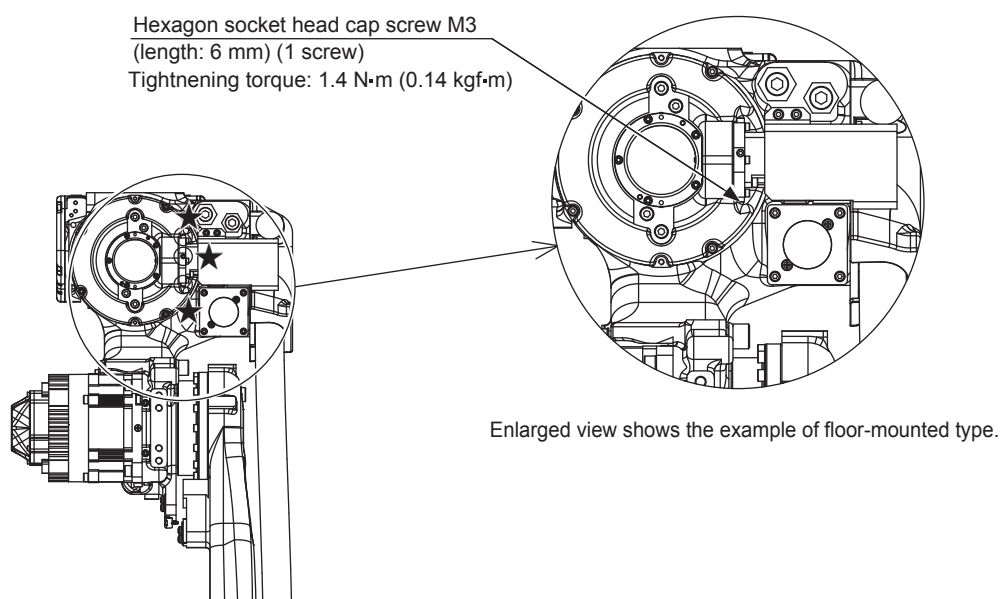

Move the manipulator to make the either one of screws marked with “★” face to the ground and remove it to check the hole.

9.3.5 Battery Pack Replacement

The battery packs are installed in the position shown in *fig. 9-10 "Location of the Battery and Multi-port Connector"*. If the battery alarm occurs in the YRC1000/YRC1000micro, replace the battery in accordance with the following procedure:

Fig. 9-10: Location of the Battery and Multi-port Connector

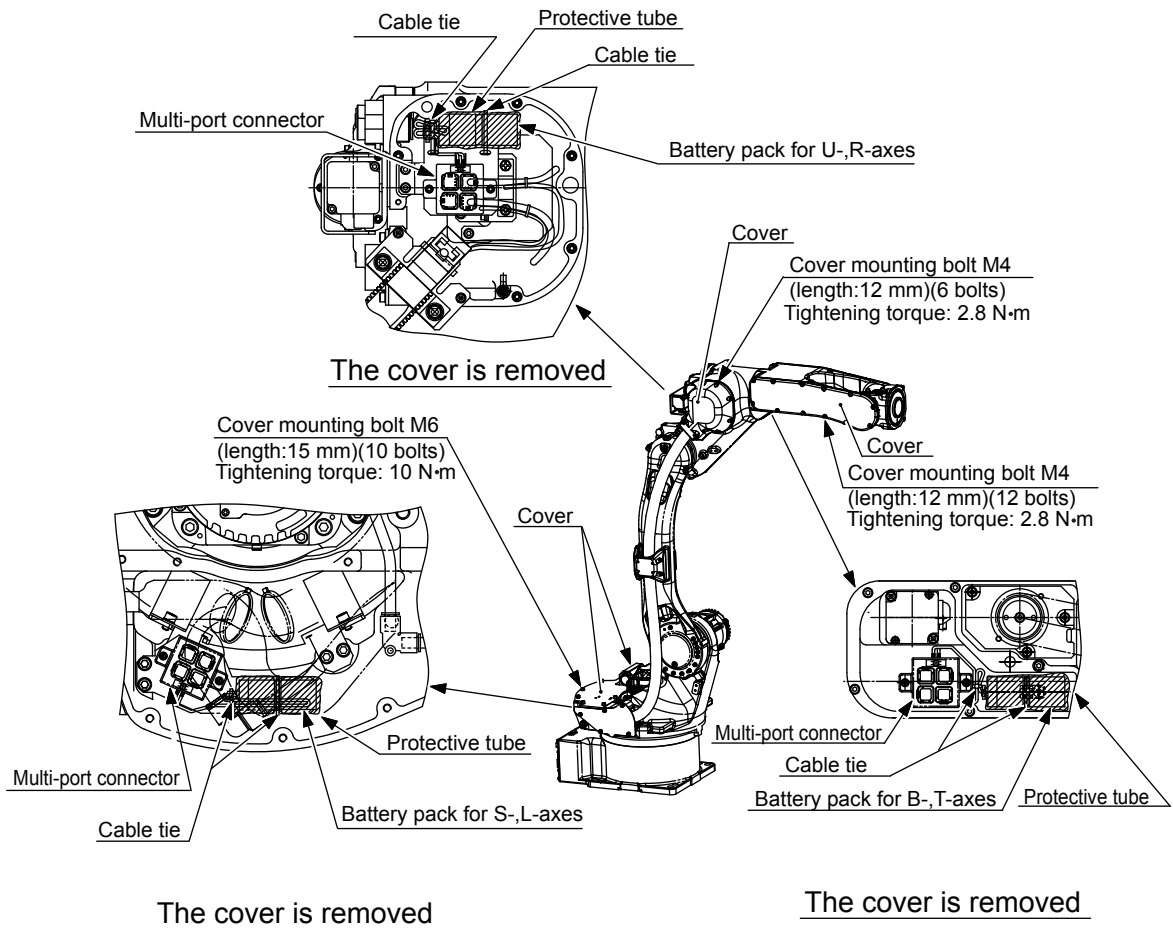

9 Maintenance and Inspection
 9.3 Notes on Maintenance Procedures

■ **Normal (The control power supply of the YRC1000/YRC1000micro can be turned ON)**

Fig. 9-11: Battery connection (the control power supply of the YRC1000/YRC1000micro can be turned ON)

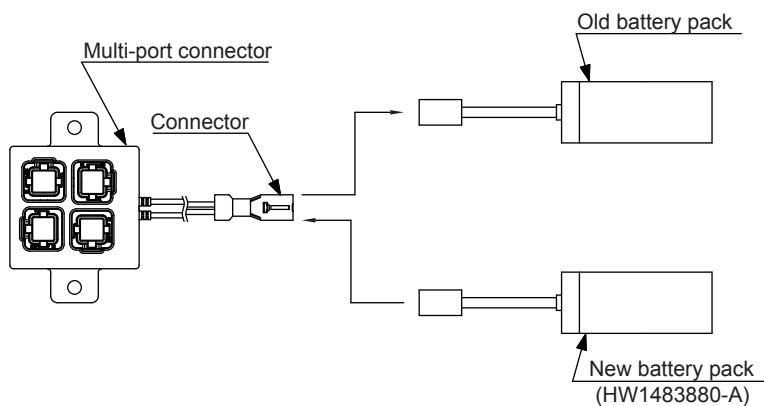

1. Turn ON the control power supply of the YRC1000/YRC1000micro and turn OFF the servo power.



DANGER

- Make sure to perform the battery replacement with the emergency stop button being pressed.

Failure to observe this instruction may cause improper movement of the manipulator which may result in personal injury and/or equipment damage.

2. Loosen the cover mounting bolts and remove the cover.
3. The old battery pack is fixed with the protective tube and the cable tie. Cut the cable tie to remove the old battery pack from the protective tube.
4. Remove the old battery pack from the multi-port connector and mount the new battery pack.
5. After placing the new battery pack into the protective tube, fix it with the cable tie T18L.
6. Tighten the cover mounting bolts by using the tightening torque shown in *fig. 9-10 "Location of the Battery and Multi-port Connector"* to reinstall the cover.



When reinstalling the cover, be careful not to get caught the cable.

■ **When the control power supply of the YRC1000/YRC1000micro cannot be turned ON**

Fig. 9-12: Battery connection (the control power supply of the YRC1000/YRC1000micro cannot be turned ON)

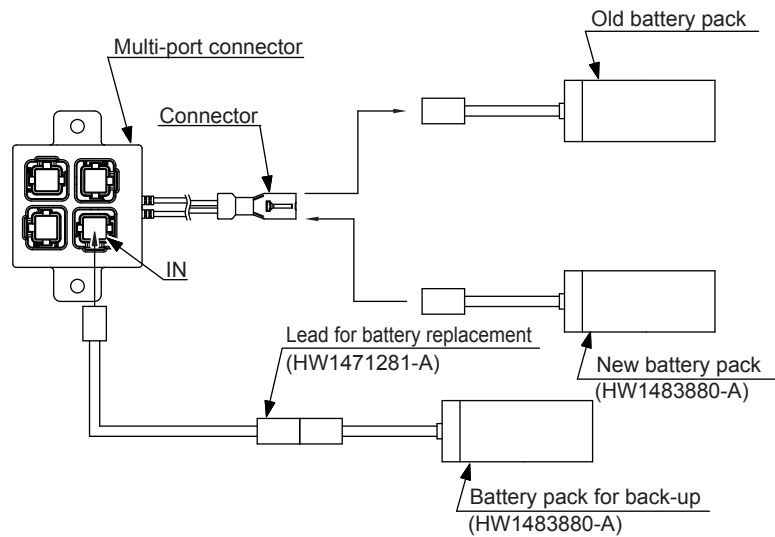

1. Prepare the lead for battery replacement and the battery pack for backup. (Apart from the new battery pack for replacement, prepare the battery pack for backup)
2. Loosen the cover mounting bolts and remove the cover.
3. Remove the connector from the "IN" port of the multi-port connector. Connect the lead for battery replacement to the "IN" port of the multi-port connector.
4. Connect the battery pack for backup to the lead for battery replacement.
5. The old battery pack is fixed with the protective tube and the cable tie. Cut the cable tie to remove the old battery pack from the protective tube.



Before removing the old battery pack, make sure to connect the battery pack for backup to prevent the encoder absolute data from disappearing.

6. Remove the old battery pack from the multi-port connector and mount the new battery pack.
7. Remove the lead for battery replacement and the battery pack for backup from the multi-port connector, connect the connector which has been removed in no.3 of this procedure to the "IN" connector again.



If the battery pack for backup remains connected, an electric current flows from the new battery to the backup battery and which may result in the voltage drop in the new battery. Remove the battery pack for backup immediately after connecting the new battery.

8. After placing the new battery pack into the protective tube, fix it with the cable tie T18L.

9 Maintenance and Inspection
9.3 Notes on Maintenance Procedures

9. Tighten the cover mounting bolts by using the tightening torque shown in *fig. 9-10 "Location of the Battery and Multi-port Connector"* to reinstall the cover.



When reinstalling the cover, be careful not to get caught the cable.

9.4 Notes on Grease Replenishment/Exchange Procedures

9.4.1 Grease Exchange Procedures for S,L,U-axis Speed Reducer

9.4.1.1 Notes on Grease Exchange Procedures

Make sure to follow the instructions listed below at grease replenishment/exchange. Failure to observe the following notes may result in damage to motor and speed reducer.



- If grease is injected without removing the plug from the grease exhaust port, the grease will leak inside a motor, or an oil seal of a speed reducer will come off. Make sure to remove the plug or it may result in a failure.
Also, when using a tube, the length must be 150 mm or shorter and the inside diameter must be 6 mm or longer. If the tube is too long, the exhaust resistance at the tube part is increased, and the inner pressure of the grease bath is raised. It may result in coming off of an oil seal.
- Make sure to use a grease pump to inject grease. Set the grease injection rate to 7 g/s or less. (Air supply pressure to the grease pump: 0.3 MPa or less (rough standard))
- When using extrusion air for discharging the grease, set air supply pressure at 0.025 MPa or less.
If the air supply pressure is higher than above mentioned value, an oil seal of a speed reducer will come off, and it may result in a failure.
- When using extrusion air for discharging grease, grease may be vigorously discharged from the exhaust port. Perform an operation such as using a tube at the grease exhaust port to pour into an appropriate container.
- Make sure to fill the hose on the grease inlet with grease beforehand to prevent air from leaking into the speed reducer.
- After injecting grease, discharge the specified amount of grease. If insufficient, the inner pressure is raised during the operation, and grease may leak. When discharged too much, the speed reducer is not lubricated sufficiently during the operation, and it may cause the early failure of the speed reducer.
- When filling/exchanging grease, the grease may flow out from the grease inlet or the grease exhaust port. Prepare a container to receive the grease and a waste cloth to wipe the grease in advance..



WARNING

- When operating the manipulator, do not enter into the working area of the manipulator. Injury may result if anyone enter into the working area during operation.

9 Maintenance and Inspection

9.4 Notes on Grease Replenishment/Exchange Procedures

9.4.1.2 Grease Exchange Procedure

Fig. 9-13: S, L, U-Axis Speed Reducer Diagram

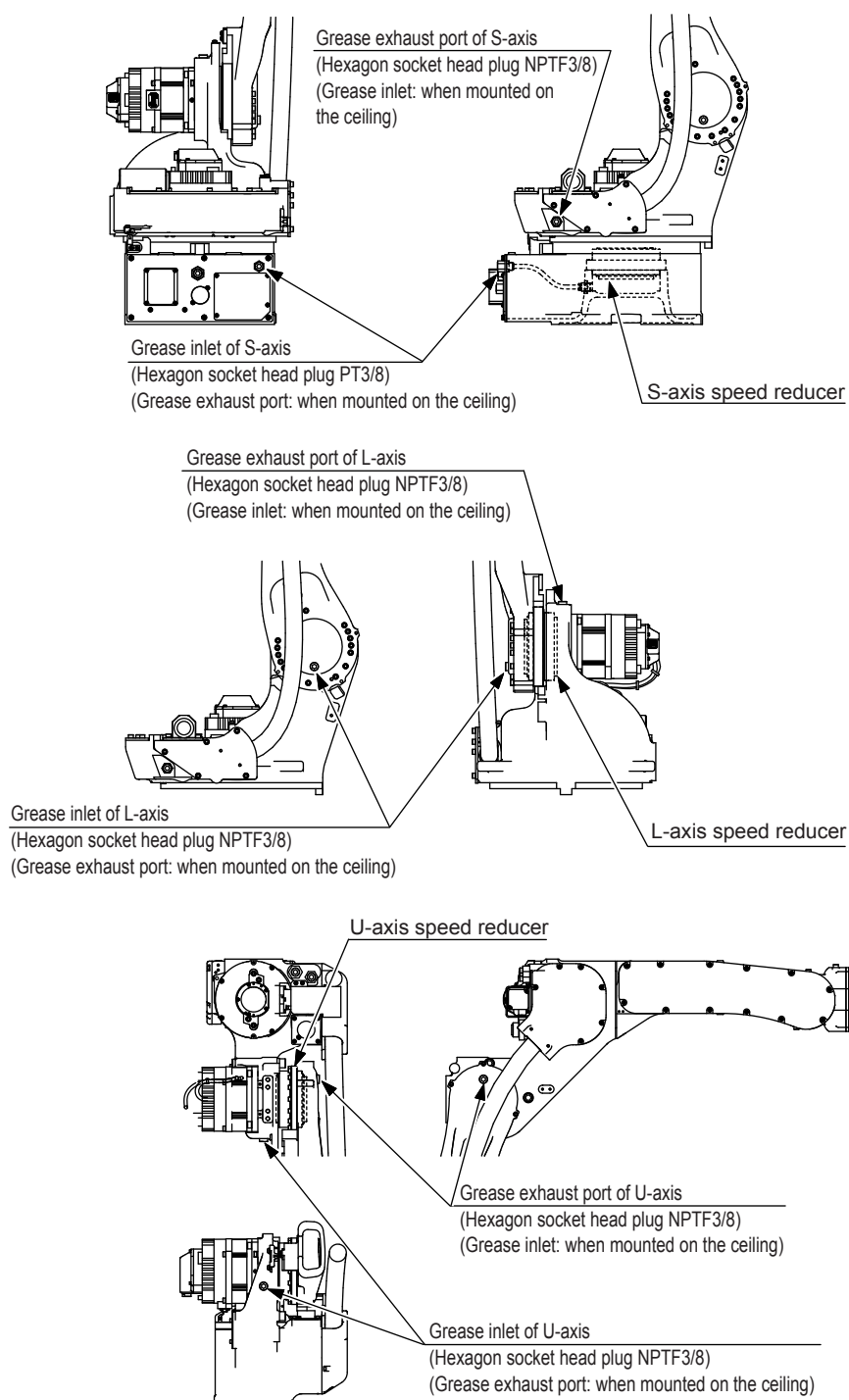

9 Maintenance and Inspection

9.4 Notes on Grease Replenishment/Exchange Procedures

- Before injecting grease, the posture of the manipulator must be set as indicated in *table 9-4 "Recommended Posture for Grease Injection"*. If it is difficult to make the recommended posture because of external cabling or etc., adjust the posture as much as possible to make the position of grease inlet located in the lower part and the position of exhaust port located in the upper part. If the exhaust port is located in the lower part, grease may not be exchanged properly.

Table 9-4: Recommended Posture for Grease Injection

Mounting Condition	Axis to inject	Posture					
		S-axis	L-axis	U-axis	R-axis	B-axis	T-axis
Floor-mounted	S-axis	0°	Any	Any	Any	Any	Any
	L-axis	Any	0°	Any			
	U-axis	Any	0°	0° *			
Ceiling-mounted	S-axis	0°	Any	Any			
	L-axis	Any	0°	Any			
	U-axis	Any	0°	0° *			
Wall-mounted	S-axis	0°	Any	Any			
	L-axis	0°	±90°	Any			
	U-axis	0°	±90°	±90° *			

* If the recommended posture of the L-axis cannot be made, rotate the U-axis to make the U-arm horizontal to the ground.

- Remove the hexagon socket head plugs from the grease inlet and grease exhaust port.



The positions of grease inlet and exhaust port are different depending on the mounting condition of the manipulator. Confirm the positions beforehand.

- Install a grease zerk A-PT3/8 to the grease inlet.
(The grease zerk is delivered with the manipulator.)
- Inject the grease through the grease inlet using a grease gun
 - Grease type: Molywhite RE No. 00
 - Grease lubricator: Air-operated grease gun
(e.g., Powerlube P3-01JC made by Macnaught)
 - Amount of grease: 7 g/s or less
(For example, if grease is supplied from the lubricator at 2 times/s, set the amount to 3.5 g/time or less)
 - Air supply pressure of grease pump: Approximately 0.3 MPa or less

Table 9-5: Amount of Grease

Axis to exchange grease	Amount of grease
S-axis	Approx.700 g
L-axis	Approx.450g
U-axis	Approx.350 g

9 Maintenance and Inspection

9.4 Notes on Grease Replenishment/Exchange Procedures

5. Injection stop:

- <When replacing the speed reducer>
Stop injecting grease when grease can be seen from the exhaust port.
- <When exchanging grease>
The old grease is discharged from the grease exhaust port. At this time, stop injection when the mixture of the old grease and the new grease in an equal ratio is seen.
And then, skip the steps 6 and 7, and proceed to the step 8.

6. Operate each axis about 5 times in the teach mode as shown in *fig. 9-6 "Teaching Operation for Each Axis"*.

Table 9-6: Teaching Operation for Each Axis

Axis to replenish grease	Angle for teaching operation	Speed for teaching operation
S-axis	S-axis $\pm 45^\circ$	User-specified
L-axis	L-axis $\pm 45^\circ$	
U-axis	U-axis $\pm 45^\circ$	

7. Inject grease again, and when grease comes out of the exhaust port, grease injection is completed.
8. Discharge the specified amount of grease from the grease inlet or grease exhaust port. (Refer to *table 9-7 "Amount of Grease Discharged from Each Axis"*.) In order to discharge the specified amount of grease, receive the discharged grease by using a container, and then measure the weight of the discharged grease by weighing the container till the amount reaches to the specified amount. Use one of the following methods to discharge grease.

Method 1: Extruding grease by air

- (1) Connect the joint and the hose to the grease inlet.
- (2) Connect the regulator to the grease exhaust port.
- (3) Inject air from the grease exhaust port to extrude grease by air. (Extrusion air pressure: 0.025 MPa or less)
- (4) If the grease is not discharged enough by injecting air, operate the manipulator about 5 times in the teach mode as shown in *table 9-8 "Grease Discharging Operation for Each Axis"*.

Method 2: Suctioning grease out

- (1) Keep the inlet open and insert the tube into the exhaust port.
- (2) Discharge grease by suctioning grease out of the exhaust port. (Suction pressure: 0.025 MPa or less)
- (3) If grease is not discharged by suctioning, operate the manipulator again about 5 times in the teach mode as shown in *table 9-8 "Grease Discharging Operation for Each Axis"*.

Table 9-7: Amount of Grease Discharged from Each Axis

Axis to exchange grease	Amount of exhausted grease	
	[g]	[cc]
S-axis	25 \pm 5	30 \pm 5
L-axis	50 \pm 5	60 \pm 10
U-axis	40 \pm 5	45 \pm 10

9 Maintenance and Inspection
 9.4 Notes on Grease Replenishment/Exchange Procedures

Table 9-8: Grease Discharging Operation for Each Axis

Axis to exchange grease	Angle for teaching operation	Speed for teaching operation
S-, L-, U-axis	$\pm 45^\circ$	User-specified

9. For the axis where grease is exchanged, perform a playback operation indicated in *table 9-9 "Running- In Operation for Each Axis"* for running-in the speed reducer with grease.
 At this time, grease may be discharged during the operation. Remove the grease zerk from the grease inlet, and clean and degrease the tap part and the thread part of the plug. Wrap the seal tape TB4501 around the plug. Tighten the plug on the grease inlet with the tightening torque of 16.5 N·m (1.7 kgf·m). Also, discharge the excess grease in order not to increase the inner pressure of the speed reducer. Attach a bag to receive grease such as indicated in *fig. 9-14 "Grease Receiving Bag (Rough Standard)"*, and then perform the running-in operation.

Table 9-9: Running- In Operation for Each Axis

Axis to exchange grease	Running-in operation			
	Operation angle	Operation speed	Timer after each operation	Operating time
S,L,U-axes	$\pm 45^\circ$	MOVJ VJ=50.00	1.0 s	15 minutes

Fig. 9-14: Grease Receiving Bag (Rough Standard)

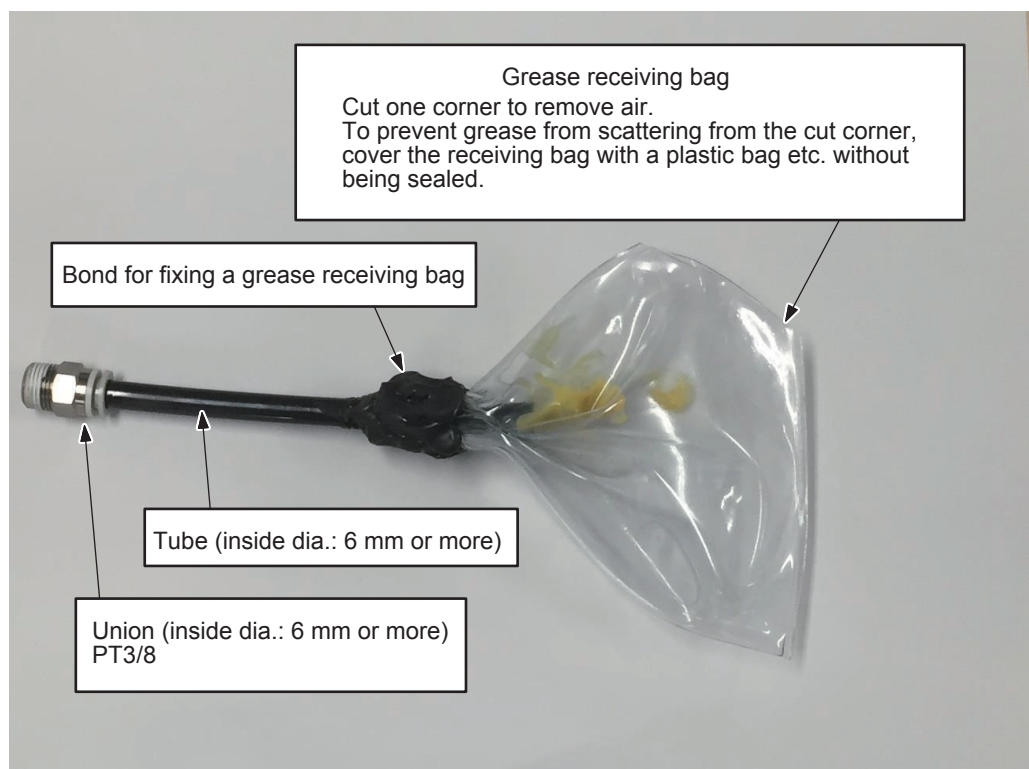

10. Wipe the discharged grease with a cloth, and reinstall the plug. Before installing the plug, clean and degrease the tap part and the thread part of the plug. Wrap the seal tape TB4501 around the plug. Tighten the plug on the grease exhaust port by using the tightening torque 16.5 N·m (1.7 kgf·m).

9 Maintenance and Inspection

9.4 Notes on Grease Replenishment/Exchange Procedures

9.4.2 Grease Replenishment Procedures for R,B-axis Speed Reducer and R,T-axis Gear

9.4.2.1 Notes on Grease Replenishment Procedures

Make sure to follow the instructions listed below at grease exchange. Failure to observe the following notes may result in damage to motor and speed reducer.

NOTE

- If grease is injected without removing the plug from the air exhaust port, the grease may leak inside of the motor, and/or an oil seal of a speed reducer may come off and/or grease may leak inside of the manipulator. Make sure to remove the plug before injection.
- Use the hand pump or injection syringe for grease injection.
- Make sure to fill the hose on the grease inlet with grease beforehand to prevent air from leaking into the speed reducer.

9.4.2.2 Grease Replenishment Procedures for R-axis Speed Reducer

Fig. 9-15: R-Axis Speed Reducer Diagram

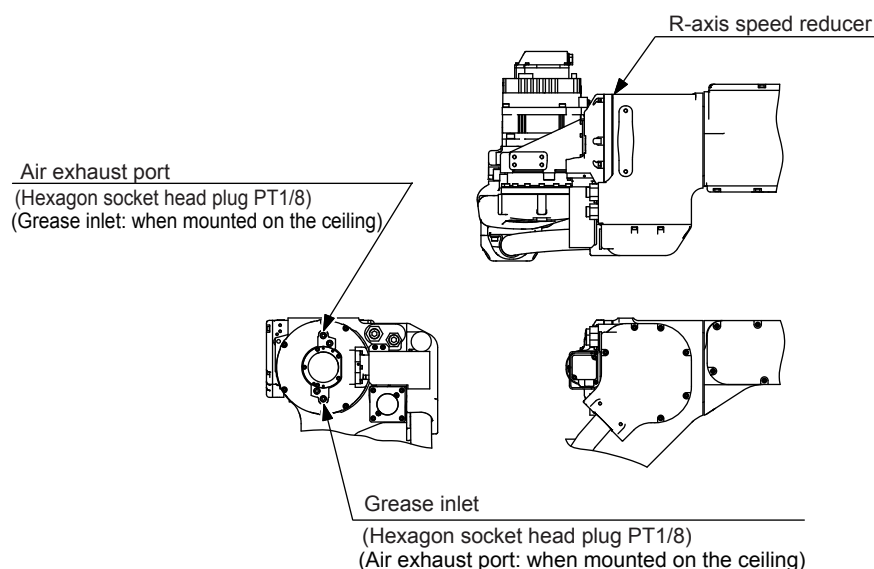

1. Make the posture of the U-arm horizontal to the ground.
2. Remove the hexagon socket head plugs from the grease inlet and the air exhaust port.

NOTE

The positions of grease inlet and exhaust port are different depending on the mounting condition of the manipulator. Confirm the positions beforehand.

3. Install a grease zerk A-PT1/8 to the grease inlet.
(The grease zerk is delivered with the manipulator.)
4. Inject the grease through the grease inlet using a grease gun
 - Grease type: Harmonic Grease SK-1A
 - Amount of grease: 7 g

9 Maintenance and Inspection

9.4 Notes on Grease Replenishment/Exchange Procedures



Grease is not exhausted from the air exhaust port.
Do not inject excessive grease into the grease inlet.

5. Remove the grease zerk from the grease inlet and install the plug. Wrap the seal tape TB4501 around the plug and then tighten the plug by using the tightening torque 4.9 N·m(0.49 kg·fm).
6. Install the plug to the air exhaust port. Wrap the seal tape TB4501 around the plug and then tighten the plug by using the tightening torque 4.9 N·m(0.49 kg·fm).

9.4.2.3 Grease Replenishment Procedures for B-axis Speed Reducer

Fig. 9-16: B-Axis Speed Reducers Diagram

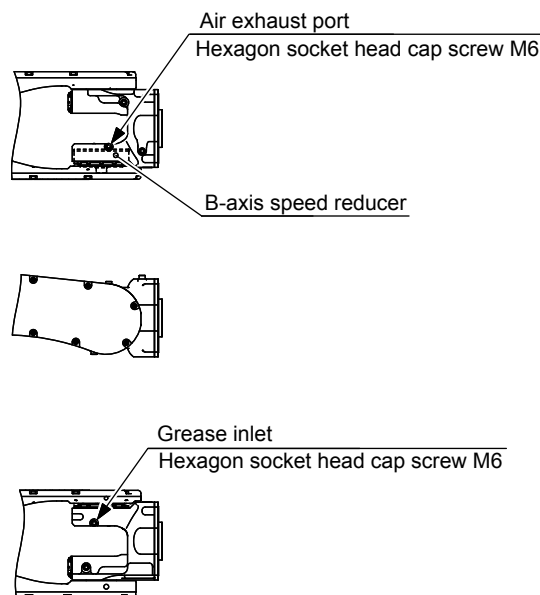

1. Adjust the posture of the manipulator to perform grease replenishment smoothly.
2. Remove the hexagon socket head cap screws M6 from the grease inlet and the air exhaust port.
3. Install a grease zerk A-MT6×1 to the grease inlet.
(The grease zerk is delivered with the manipulator.)
4. Inject the grease into the grease inlet.
 - Grease type: Harmonic Grease SK-1A
 - Amount of grease: 7 g



Grease is not exhausted from the air exhaust port.
Do not inject excessive grease into the grease inlet.

9 Maintenance and Inspection

9.4 Notes on Grease Replenishment/Exchange Procedures

5. Remove the grease zerk from the grease inlet. Install the hexagon socket head cap screw M6 to the grease inlet. When installing the screw, apply Three Bond 1206C on the thread part of the screw and then tighten the screw with a tightening torque of 6 N·m (0.6 kgf·m).
6. Install the hexagon socket head cap screw M6 to the air exhaust port. When installing the screw, apply Three Bond 1206C on the thread part of the screw and then tighten the screw with a tightening torque of 6 N·m (0.6 kgf·m).

9.4.2.4 Grease Replenishment Procedures for R-axis Gear

Fig. 9-17: R-Axis Gear Diagram

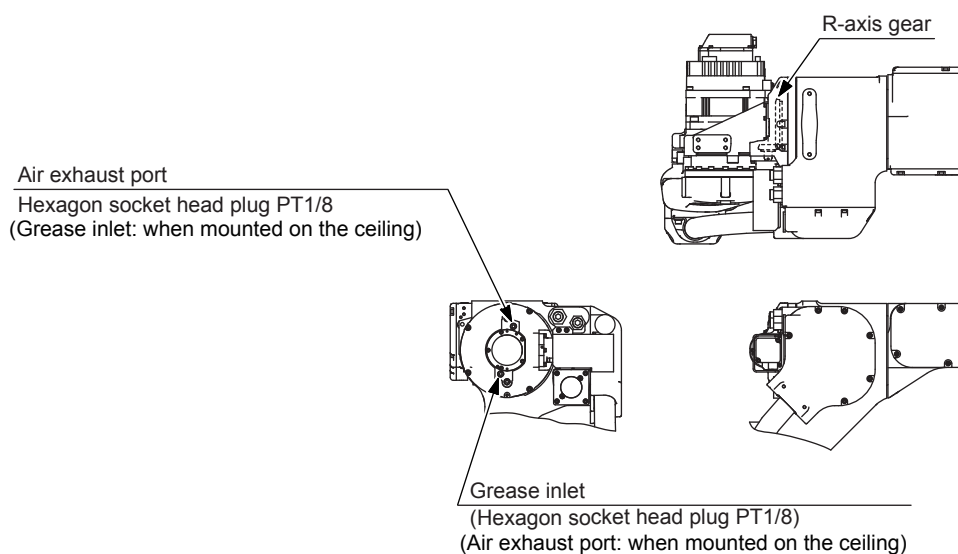

1. Make the posture of the U-arm horizontal to the ground.
2. Remove the hexagon socket head plug from the grease inlet and the air exhaust port.



The positions of grease inlet and exhaust port are different depending on the mounting condition of the manipulator. Confirm the positions beforehand.

3. Install a grease zerk A-PT1/8 to the grease inlet.
(The grease zerk is delivered with the manipulator.)
4. Inject the grease into the grease inlet.
 - Grease type: Harmonic Grease SK-1A
 - Amount of grease: 3 g (for replenishment)
55 g (when the speed-reducer is replaced)



Grease is not exhausted from the air exhaust port. Do not inject excessive grease into the grease inlet.

9 Maintenance and Inspection

9.4 Notes on Grease Replenishment/Exchange Procedures

5. Remove the grease zerk from the grease inlet and install the plug. Wrap the seal tape TB4501 around the plug and then tighten the plug by using the tightening torque 4.9 N·m(0.49 kg·fm).
6. Install the plug to the air exhaust port. Wrap the seal tape TB4501 around the plug and then tighten the plug by using the tightening torque 4.9 N·m(0.49 kg·fm).

9.4.2.5 Grease Replenishment Procedures for T-axis Gear

Fig. 9-18: T-Axis Gear Diagram

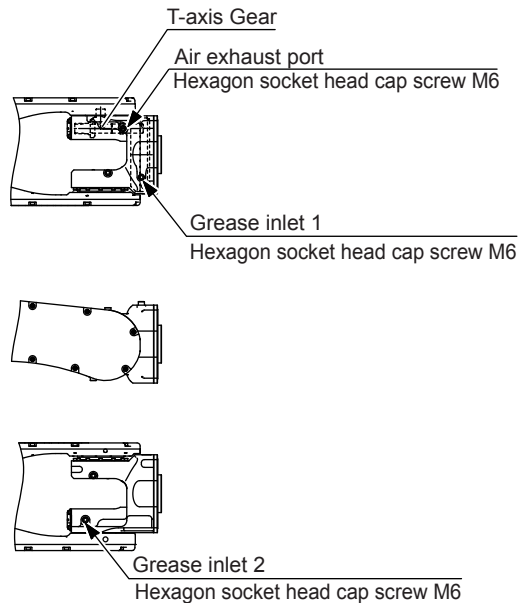

1. Adjust the posture of the manipulator to perform grease replenishment smoothly.
2. Remove the hexagon socket head cap screws M6 from the grease inlet 1 and the air exhaust port.
3. Install a grease zerk A-MT6×1 to the grease inlet 1.
(The grease zerk is delivered with the manipulator.)
4. Inject the grease into the grease inlet 1.
 - Grease type: Harmonic Grease SK-1A
 - Amount of grease: 2 g



Grease is not exhausted from the air exhaust port.
Do not inject excessive grease into the grease inlet.

5. Remove the grease zerk from the grease inlet 1. Install the hexagon socket head cap screw M6 to the grease inlet 1. When installing the screw, apply Three Bond 1206C on the thread part of the screw and then tighten the screw with a tightening torque of 6 N·m (0.6 kgf·m).

9 Maintenance and Inspection

9.4 Notes on Grease Replenishment/Exchange Procedures

6. Remove the hexagon socket head cap screw M6 from the grease inlet 2.
7. Install a grease zerk A-MT6×1 to the grease inlet 2.
(The grease zerk is delivered with the manipulator.)
8. Inject the grease into the grease inlet 2.
 - Grease type: Harmonic Grease SK-1A
 - Amount of grease: 2 g



Grease is not exhausted from the air exhaust port.
Do not inject excessive grease into the grease inlet.

9. Remove the grease zerk from the grease inlet 2. Install the hexagon socket head cap screw M6 to the grease inlet 2. When installing the screw, apply Three Bond 1206C on the thread part of the screw and then tighten the screw with a tightening torque of 6 N·m (0.6 kgf·m).
10. Install the hexagon socket head cap screw M6 to the air exhaust port. When installing the screw, apply Three Bond 1206C on the thread part of the screw and then tighten the screw with a tightening torque of 6 N·m (0.6 kgf·m).

10 Recommended Spare Parts

It is recommended to keep the parts and components in the following table in stock as spare parts for the MOTOMAN-GP12/AR1440.

To purchase lead wires of the wire harness or etc., check the order/manufacture no. and contact your YASKAWA representative.

Product performance cannot be guaranteed when using spare parts from any company other than YASKAWA. The spare parts are ranked as follows:

- Rank A: Expendable and frequently replaced parts.
- Rank B: Parts for which replacement may be necessary as a result of frequent operation.
- Rank C: Drive unit.



For replacing parts in Rank B or Rank C, contact your YASKAWA representative.

Table 10-1: Spare Parts for the YR-1-06VXH12-A00,-A01 (Sheet 1 of 3)

Rank	Parts No.	Name	Type	Manufacturer	Qty	Qty per Unit	Remarks
A	1	Grease	Molywhite RE No.00	YASKAWA Electric Corporation	16 kg	-	
A	2	Grease	Harmonic Grease SK-1A	Harmonic Drive Systems Co., Ltd.	2.5 kg	-	
A	3	Grease	Multemp PS2A	KYODO YUSHI CO.,LTD	2.5 kg	-	
A	4	Grease	MP-1	NIPPON GREASE CO.,LTD	2.5 kg	-	
A	5	Liquid Gasket	TB1206C	Three Bond Co., Ltd.	-	-	
A	6	Adhesive	LOCTITE243	Henkel Japan Ltd	-	-	
A	7	Seal Tape	TB4501	Three Bond Co., Ltd.	-	-	
A	8	Battery Pack	HW1483880-A	YASKAWA Electric Corporation	1	3	
A	9	Lead Wire for Battery Replacement	HW1471281-A	YASKAWA Electric Corporation	1	-	
A	10	Protective Tubing	HW1471293-A/B	YASKAWA Electric Corporation	1	1	For the A01 Accessory of Cable Tie

10 Recommended Spare Parts

Table 10-1: Spare Parts for the YR-1-06VXH12-A00,-A01 (Sheet 2 of 3)

Rank	Parts No.	Name	Type	Manufacturer	Qty	Qty per Unit	Remarks
A	11	Gasket	HW1306400-1	YASKAWA Electric Corporation	1	1	For the U-arm Cover (B-axis)
A	12	Gasket	HW1306401-1	YASKAWA Electric Corporation	1	1	For the U-arm Cover (T-axis)
A	13	Gasket	HW1407822-1	YASKAWA Electric Corporation	1	1	For the motor base (B-axis)
A	14	Gasket	HW1407823-1	YASKAWA Electric Corporation	1	1	For the motor base (T-axis)
A	15	O-ring	S30	YASKAWA Electric Corporation	1	2	
B	16	B-Axis Timing Belt	60S3M603	Mitsuboshi Belting Limited	1	1	
B	17	T-Axis Timing Belt	80S3M789	Mitsuboshi Belting Limited	1	1	
B	18	Replacement Kit for S-Axis Speed Reducer ¹⁾	HW1484252-A	YASKAWA Electric Corporation	1	1	Speed reducer: HW0386621-B Input gear: HW0312734-2
B	19	Replacement Kit for L-Axis Speed Reducer ¹⁾	HW1484253-A	YASKAWA Electric Corporation	1	1	Speed reducer: HW0387809-A Input gear: HW0312735-2
B	20	Replacement Kit for U-Axis Speed Reducer ¹⁾	HW1484254-A	YASKAWA Electric Corporation	1	1	Speed reducer: HW1380153-A Input gear: HW1303245-1
B	21	Replacement Kit for R-Axis Speed Reducer ¹⁾	HW1484255-A	YASKAWA Electric Corporation	1	1	Speed reducer: HW1382521-A Set gear: HW1484046-A
B	22	Replacement Kit for B-Axis Speed Reducer ¹⁾	HW1484256-A	YASKAWA Electric Corporation	1	1	Speed reducer: HW1382522-A
B	23	R-Axis Unit	HW1271631-A	YASKAWA Electric Corporation	1	1	
B	24	Wrist Unit	HW1172936-A	YASKAWA Electric Corporation	1	1	
B	25	Wire Harness in Manipulator	HW1172795-A	YASKAWA Electric Corporation	1	1	For the A00
B	26	Wire Harness in Manipulator	HW1172795-B	YASKAWA Electric Corporation	1	1	For the A01

Table 10-1: Spare Parts for the YR-1-06VXH12-A00,-A01 (Sheet 3 of 3)

Rank	Parts No.	Name	Type	Manufacturer	Qty	Qty per Unit	Remarks
B	27	Wire Harness in Manipulator for B,T-Axes	HW1271557-A	YASKAWA Electric Corporation	1	1	
B	28	Lead Wire for S-Axis Signal	HW1372597-A	YASKAWA Electric Corporation	1	1	Lead wire between S-Axis motor and the multi-port connector
B	29	Lead Wire for L-Axis Signal	HW1372597-B	YASKAWA Electric Corporation	1	1	Lead wire between L-Axis motor and the multi-port connector
B	30	Lead Wire for U-Axis Signal	HW1372597-C	YASKAWA Electric Corporation	1	1	Lead wire between U-Axis motor and the multi-port connector
B	31	Lead Wire for R,B,T-Axis Power	HW1372678-A	YASKAWA Electric Corporation	1	3	Lead wire between R,B,T-Axis motor and the wire harness in Manipulator
C	32	Bypass Cable	HW1471212-A	YASKAWA Electric Corporation	1	-	Signal lead wires for tentative recovery from failure
C	33	S- and U-Axes AC Servomotor	SGM7G-05APK-YR1* HW1385162-A	YASKAWA Electric Corporation	1	2	
C	34	L-Axis AC Servomotor	SGM7G-09APK-YR1* HW1385163-A	YASKAWA Electric Corporation	1	1	
C	35	R-, B- and T-Axis AC Servomotors	SGM7J-01APK-YR1* HW1385161-A	YASKAWA Electric Corporation	1	3	
C	36	Multi-Port Connector	HW1384619-A	YASKAWA Electric Corporation	1	3	
C	37	Power Supply Board	HW1384624-A	YASKAWA Electric Corporation	1	1	
C	38	Dummy Connector	HW1471285-A	YASKAWA Electric Corporation	1	-	For the axes detachment function

1 The replacement kit for the speed reducer includes the following parts.

- Speed reducer and gear (described in Remarks)
- Required parts to change speed reducer (oil seals, bolts, or other parts)

For details of the replacement kit for the speed reducer, contact your YASKAWA representative.

MOTOMAN-GP12/AR1440

INSTRUCTIONS

For inquiries or after-sales service on this product, contact your local YASKAWA representative as shown below.

YASKAWA ELECTRIC CORPORATION

2-1 Kurosakishiroishi, Yahatanishi-ku, Kitakyushu, 806-0004, Japan

Phone: +81-93-645-7703 Fax: +81-93-645-7802

www.yaskawa.jp

YASKAWA AMERICA, INC. (MOTOMAN ROBOTICS DIVISION)

100 Automation Way, Miamisburg, OH 45342, U.S.A.

Phone: +1-937-847-6200 Fax: +1-937-847-6277

www.motoman.com

YASKAWA EUROPE GmbH (ROBOTICS DIVISION)

Yaskawastrasse 1, 85391, Allershausen, Germany

Phone: +49-8166-90-0 Fax: +49-8166-90-103

www.yaskawa.eu.com

YASKAWA NORIDC AB

Verkstadsgratan 2, Box 504, SE-385 25 Torsås, Sweden

Phone: +46-480-417-800 Fax: +46-486-414-10

www.yaskawa.com.cn

YASKAWA ELECTRIC (CHINA) CO., LTD.

22F, One Corporate Avenue, No.222 Hubin Road, Huangpu District, Shanghai 200021, China

Phone: +86-21-5385-2200 Fax: +86-21-5385-3299

www.yaskawa.com.cn

YASKAWA SHOUGANG ROBOT CO., LTD.

No.2 Building, No.6 Rongchang East Street, Beijing E&T Development Area, Beijing 100176, China

Phone: +86-10-6788-0545

www.ysr-motoman.cn

YASKAWA ELECTRIC KOREA CORPORATION

6F, 11, LS-ro, Dongang-gu, Anyang-si, Gyeonggi-do, 14118, Korea

Phone: +82-31-8015-4224 Fax: +82-31-8015-5034

www.yaskawa.co.kr

YASKAWA ELECTRIC TAIWAN CORPORATION

12F, No.207, Sec. 3, Beishin Rd., Shindian District, New Taipei City 23143, Taiwan

Phone: +886-2-8913 Fax: +886-2-8913-1513

www.yaskawa.com.tw

YASKAWA ASIA PACIFIC PTE. LTD.

30A Kallang Place, #06-01, 339213, Singapore

Phone: +65-6282-3003 Fax: +65-6289-3003

www.yaskawa.com.sg

YASKAWA ELECTRIC (THAILAND) CO., LTD.

59, 1st-5th Floor, Flourish Building, Soi Ratchadapisek 18, Ratchadapisek Road, Huaykwang, Bangkok 10310, Thailand

Phone: +66-2-017-099 Fax: +66-2-017-0199

www.yaskawa.co.th

PT. YASKAWA ELECTRIC INDONESIA

Secure Building-Gedung B Lantai Dasar & Lantai 1 Jl. Raya Protokol Halim Perdanakusuma, Jakarta 12610, Indonesia

Phone: +62-21-2982-6470 Fax: +62-21-2982-6471

www.yaskawa.co.id

YASKAWA INDIA PRIVATE LIMITED (ROBOTICS DIVISION)

No. 136, Sector-8, Industrial Estate, IMT Manesar, Gurugram, Haryana 122050, India

Phone: +91-124-475-8500

www.yaskawaindia.in

©2016 YASKAWA ELECTRIC CORPORATION
Published by YASKAWA

YASKAWA

YASKAWA ELECTRIC CORPORATION

July 2025 16-10

MANUAL NO.

HW1484060 